REFLECTOR '84

REF
373.75
R332
1984

Betty Rothwell

84

COEBURN
COMMUNITY LIBRARY
COEBURN, VIRGINIA

The 198[illegible]ector

A Rock of Ages

The Rock stands on the hill as the ages roll on by.
And we can't stop the flow of time, however hard we try.

Slowly time passes, yet quickly when we've passed,
We'll call back memories of these years, and try to make them last.

We are the ages that always roll, ever moving on,
No time to smell the flowers until the flowers are gone.

Coeburn High School, Coeburn, Va.
Vol. XLVIII

COEBURN
COMMUNITY LIBRARY
COEBURN, VIRGINIA

Rise Up

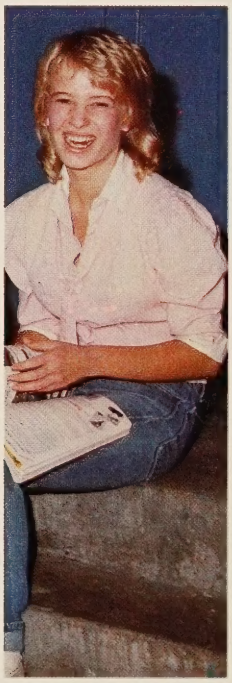

Rock This Place

Gather Round

Week after week, CHS filled its bleachers,
While players, teachers, and students
Rose up and gathered round.

We put our hands together to show our spirit.
We yelled to the beat of the band,
And we rocked the place to the ground!

To the Ground

Burn It Up

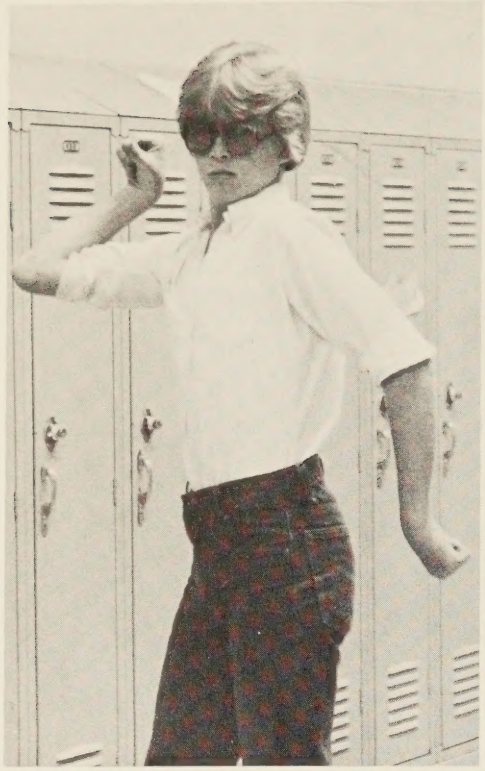

ay be Darwin was right . . .

Patrick's stare

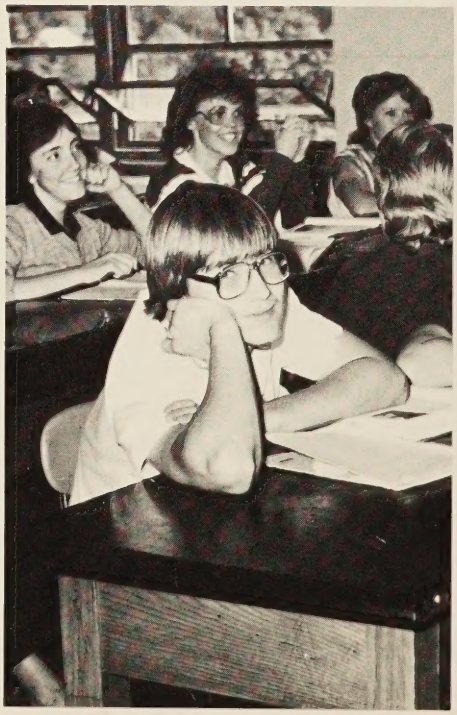

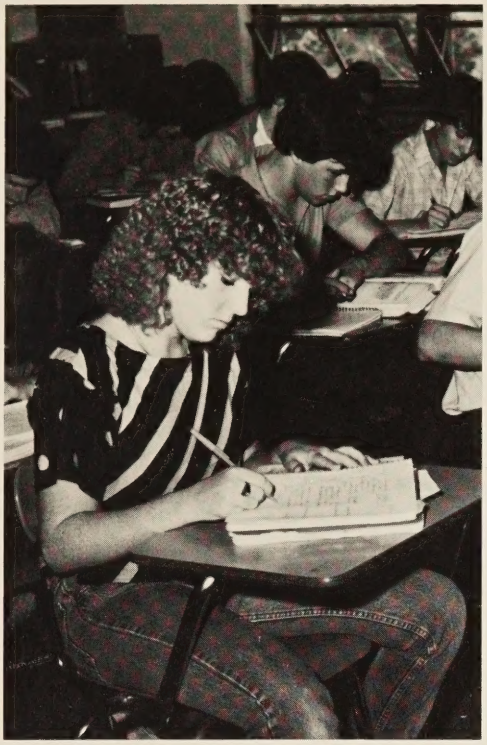

I certify . . .

Sometimes Faculty finds it necessary to ride students about their grades.

Go for Broke

"Bob can I borrow your earring?"

If you're dizzy and you know it clap your hands.

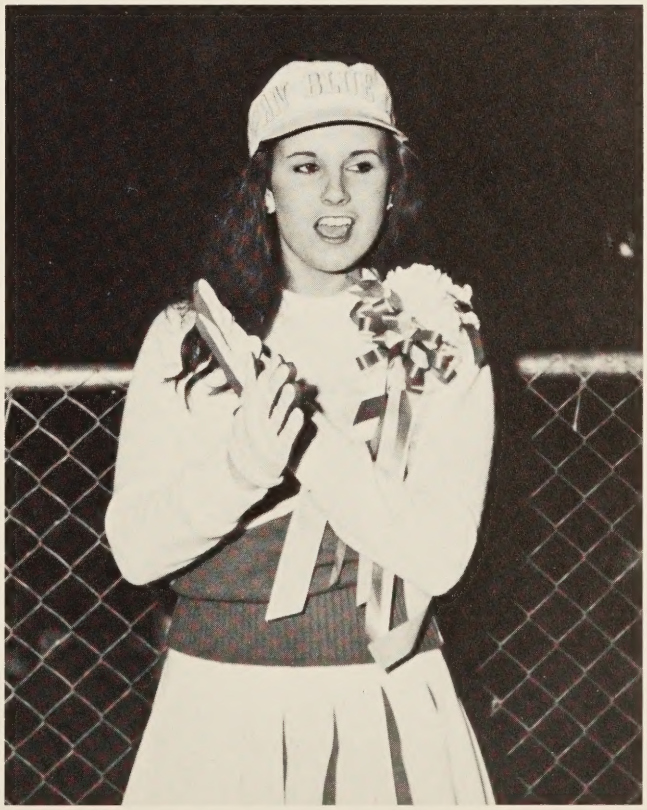

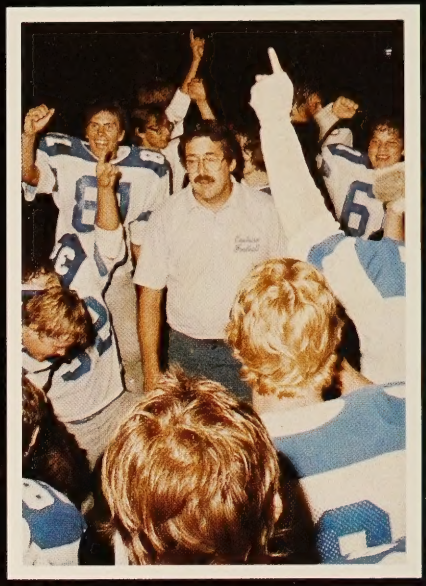

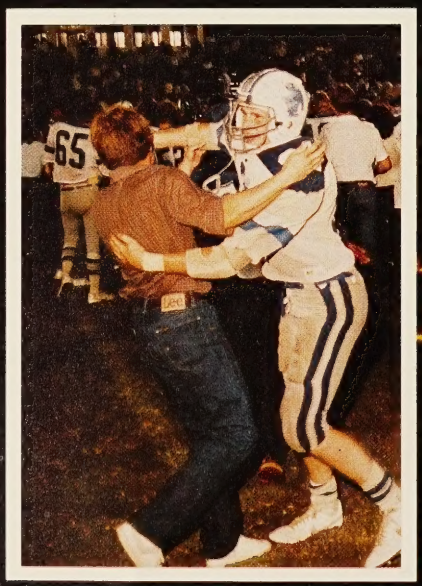

Clintwood and Wise went up in smoke, as the Knights burned down the LPD.

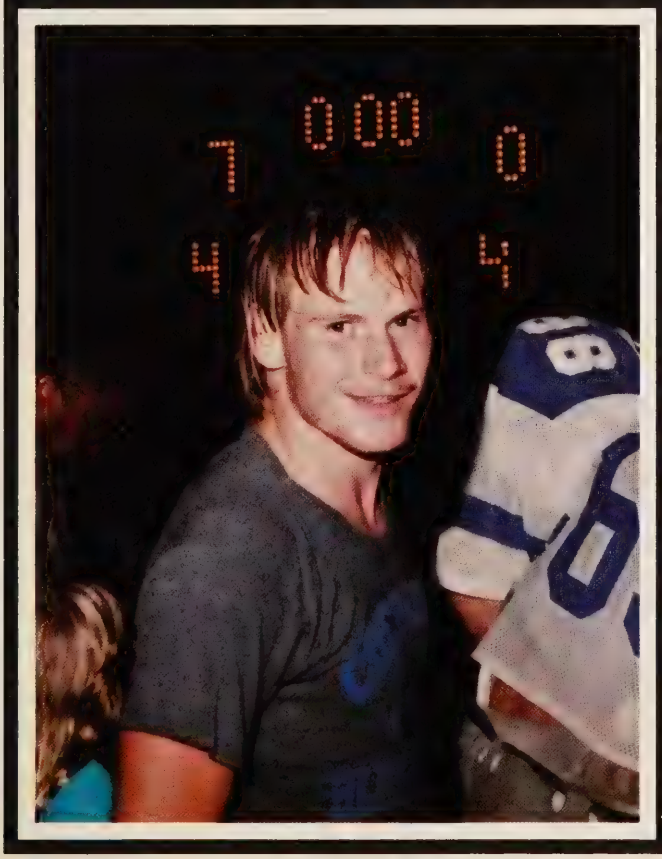

Watch the Night Go Up in Smoke

Coeburn wore the halo of success, and Wise suffered at the hands of a Blue night.

"So then the first guy says . . ."

Rock On . . .

"OK guys, what's wanted on page [illegible]"

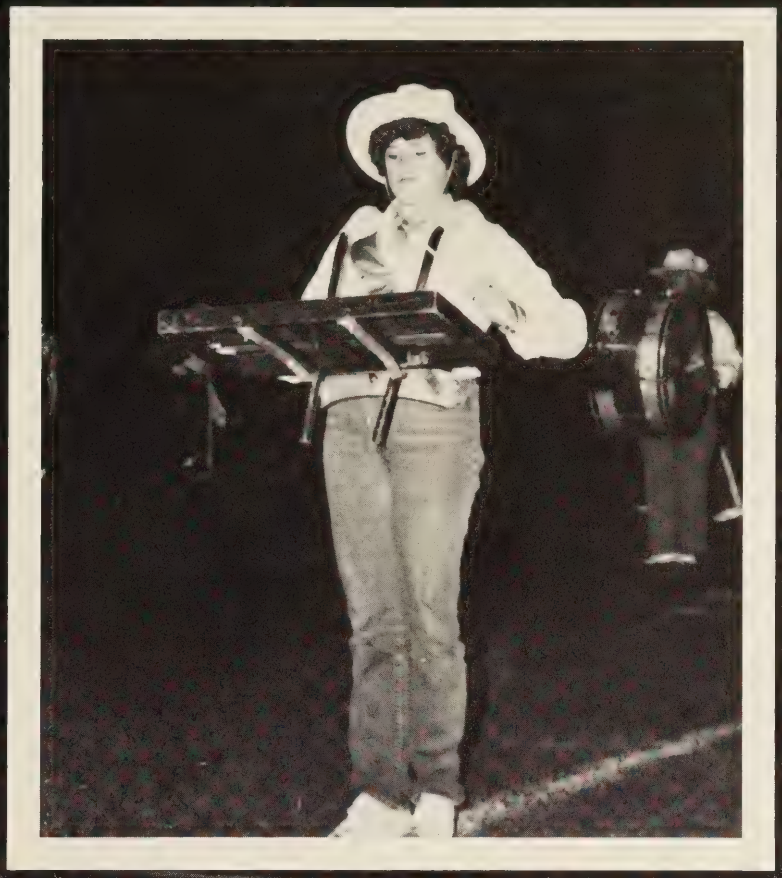

"Dear Joe — just thought I'd [illegible] you a note. Is E-flat O.K.?"

Drive Me Crazier

No Serenade

No Fire Brigade

Everyday at CHS wasn't exciting, but every moment was fun.

Just a

As Knights take time off to celebrate a Homecoming win, the Rock of ages, is Still A' Rollin.

Pyromania

What

Do

You

Want?

I Want

The days roll on with classes and other activities. Whether C.H.S. students are learning to apply the quadratic equation or taking advantage of time between classes, the "Rock" is like a second home with its familiar faces and places.

Rock 'n Roll

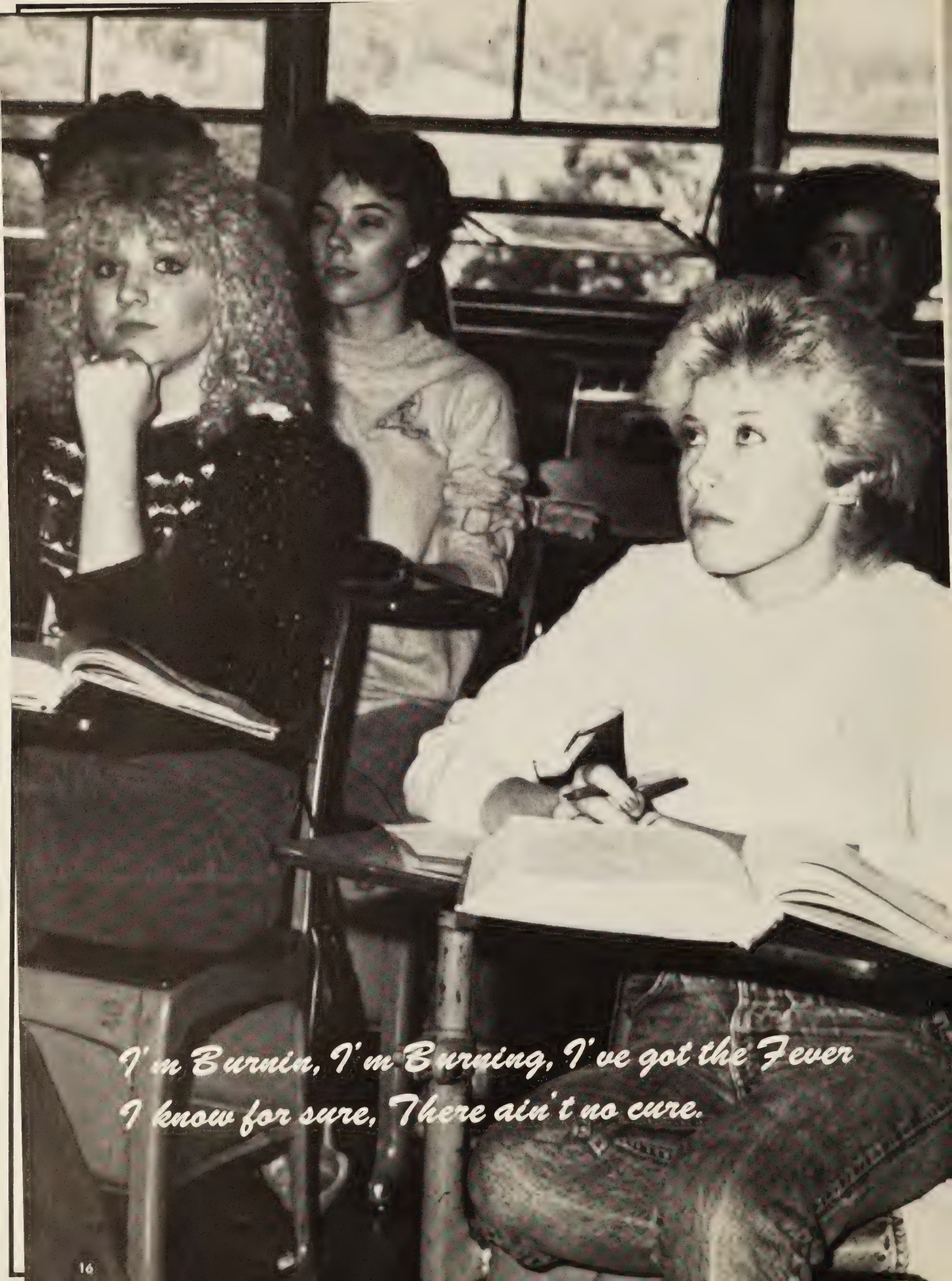
I'm Burnin, I'm Burning, I've got the Fever
I know for sure, There ain't no cure.

Table of Contents

Seniors 18
Classes 33
Faculty 62
Activities 70
Sports 80
Organizations . . . 108
Advertisements . . 132
Senior Directory . 166

Seniors

SENIOR CLASS OFFICERS — John Taylor — Reporter; Bernard Ketron — Vice President; Robin Meade — President; Joy Porter — Treasurer; Sherry Long — Secretary.

Class of 1984

Jennifer Gail Adkins

Karaneena Annette Bates

Narda Nadine Boggs

Kyla Ann Bohan

Lisa Ann Bond

Tracy Ann Bruner

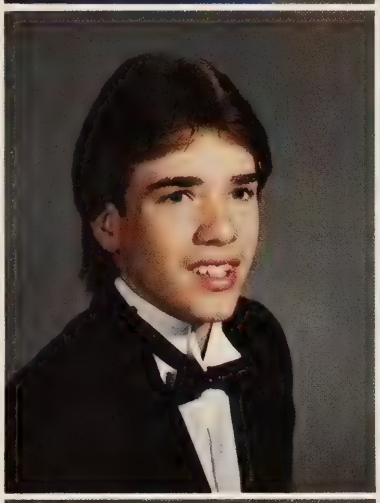

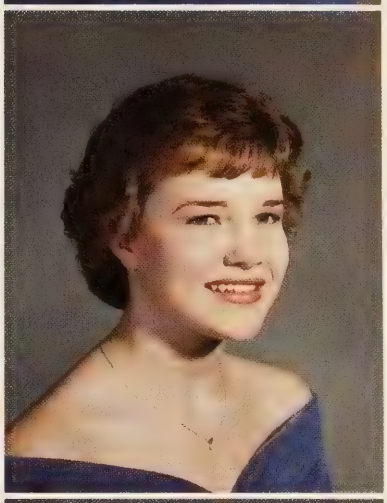

Barry Lynn Buchanan

Betsy Lou Carico

Janice Leigh Carico

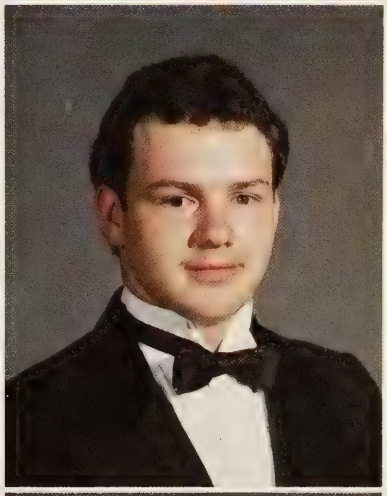

Rose Marie Collins

Michael Allen Crawford

Alexander Cyrus Day

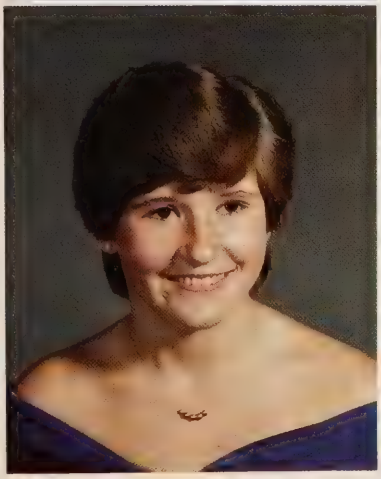

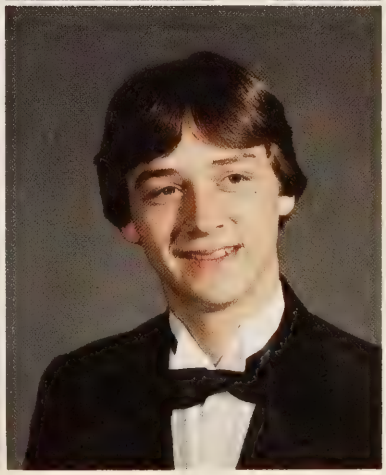

Hattie Jane Elkins

Gina Marie Evans

Jimmy Woodrow Fleming

Senior Personalities

The Senior Class of '84 was full of personality as was evident when senior personality voting time came. A multitude of nominations forced re-votes on most of the categories. However, when forced to take a long hard look at itself, the class managed to pick out twenty-two souls to represent the whole.

The Class of '84 left behind a legacy that will be hard to match. The class had a zeal for life and a tendency to have fun at whatever it did, and its enthusiasm rubbed off on teachers and students alike. The class was its own worst critic, however, and the students seemed to delight in tormenting one another. They became serious when protecting their friendships, though, which made them strong enough to never be broken.

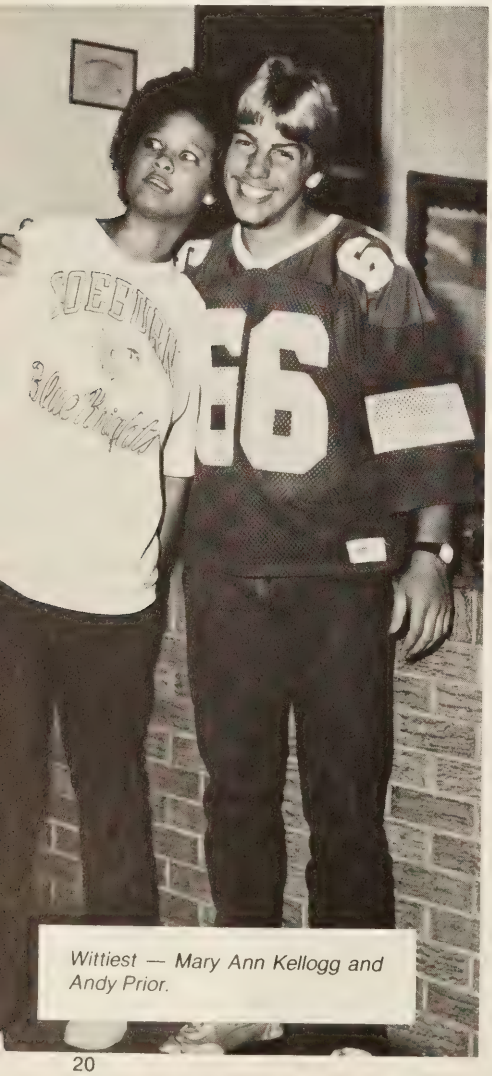

Wittiest — Mary Ann Kellogg and Andy Prior.

Above, Left to Right: Most Athletic — Pete Lawson and Beth Perry. Most School Spirited — Brad Rose and Sherry Long. Below: Most Attractive — John Taylor and Terri Gilbert.

Above: Most Talented — Joy Porter and Sammy Mooney. Below: Most Intellectual — Gina Evans and Jeff Gillenwater.

Remember . . .

the "full moon" in Wise?

passing notes in class?

7-0 and 20-9?

going to Mr. Greear's office — "the longest walk"

walking the halls between tardy bells?

the teachers' lounge — "Look! The fog's coming in."

Most Likely to Succeed — Alex Day and Hattie Elkins

Burton Willis Franks

Dwight Edwin Gibson

Terri Lynn Gilbert

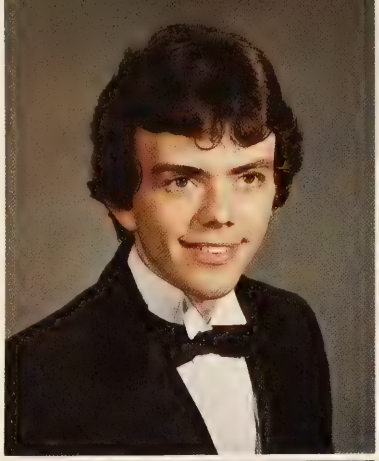

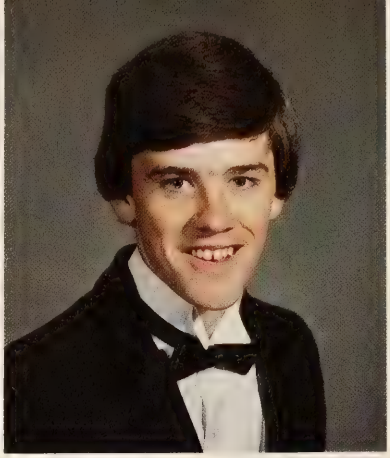

Jeffrey Logan Gillenwater

Robert Ray Gillenwater

Mona Carol Gouge

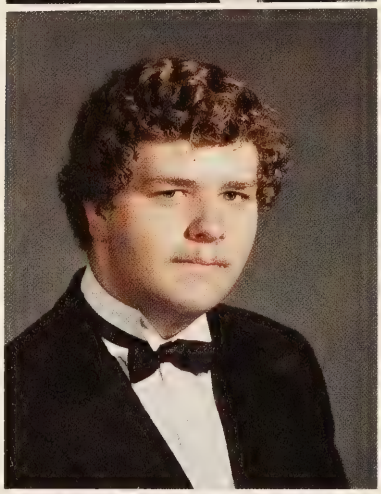

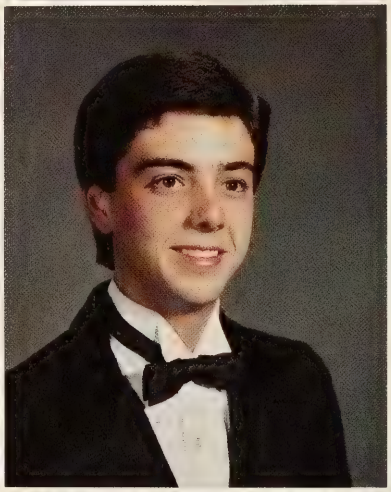

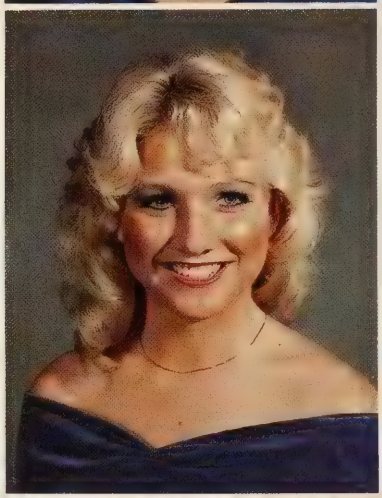

Kimberly Redina Greear

Randy Lynn Greear

Sherri Lynn Greear

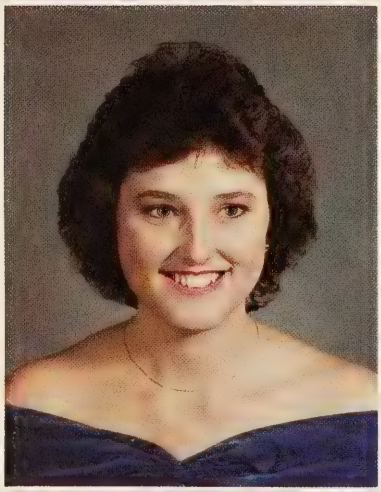

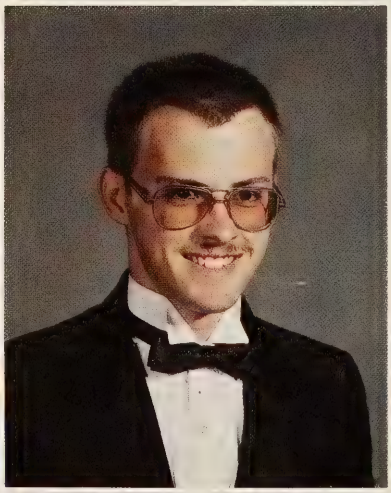

Kennith Wayne Hale

Nancy Irene Hale

Deborah Suzanne Hamilton

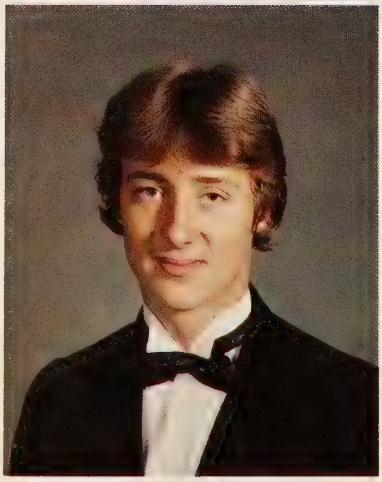

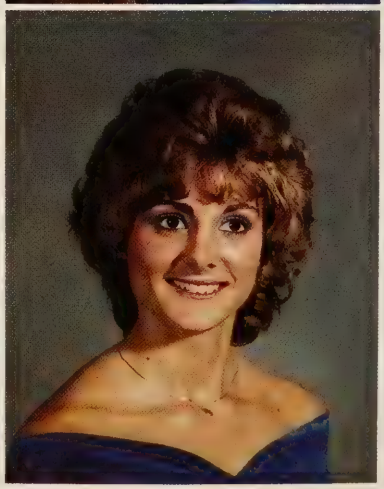

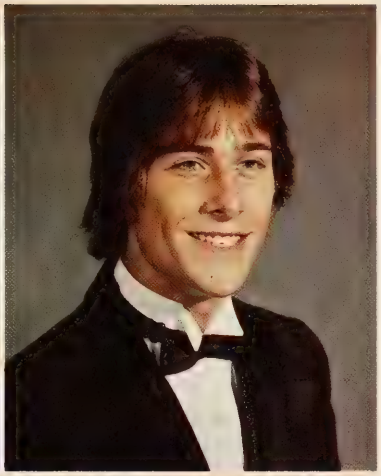

William Ray Helbert

Melissa Joyce Hylton

Daniel Lee Jackson

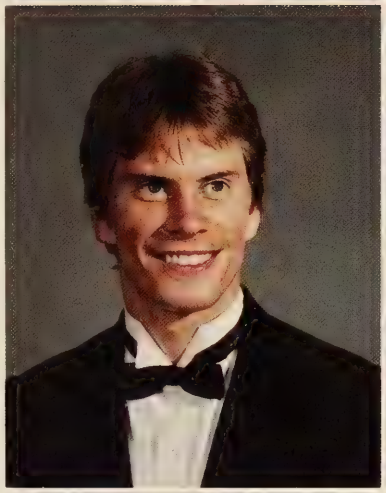

Elmer Allen Jones

Mary Ann Kellogg

Bernard Carlin Ketron

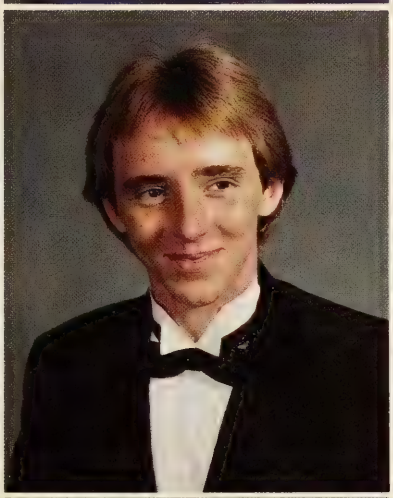

Larry Lawrence LaMasters

Bryan Keith Large

Andrea Hayes Lawson

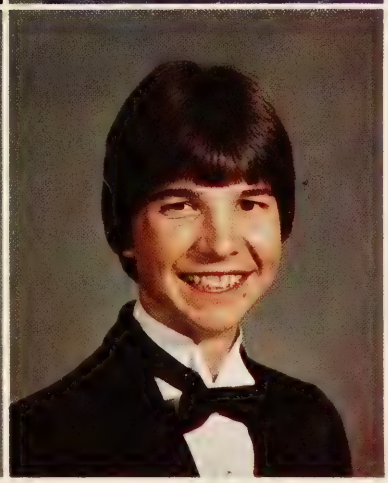

Brian Glenn Lawson

Carolyn Letha Lawson

Gregory Alan Long

Totally Awesome — Mark Stallard and Robin Meade. Best All Around — Nadine Boggs and Bernard Ketron. Teacher's Pet — Karen Powers and Bill Perry.

MOTTO

Live today.
Dream tomorrow.
Cherish yesterday.

COLORS

Wine and Gray

FLOWER

Pink Rose

SENIOR SONG

"Starmaker"

Here, as I watch the ships go by,
I'm rooted to my shore.
I keep asking myself why,
And if there's more on the other side.
Here, as I see the friends I thought I'd made,
It's a little bit crazy,
Knowing now, we've outgrown one another.

Starmaker, Dream breaker,
Soul taker, we're happy now.

Now, as I see things I want,
I take the things I see,
But I keep asking myself why,
And if there ain't just a little bit more for me.
Here, when it's time to count the cost,
I keep measuring what I've lost,
And wondering if you knew, it would all wind up with you.

Starmaker, Dream breaker,
Soul taker, we're happy now.

Here, when I watch the time roll by,
How I'd like to sail away,
Leavin' all my past behind,
But I know I'd only last for a couple of days.
Here, stands everything I thought I'd made.
It's the only life I've known,
And I can't even call it my own.
I've got no home, I belong to you my
Starmaker, Dream breaker,
soul taker, we're happy now,
we're so happy now.

Most Mischievous — Joey Renfro and MeLinda Stallard.

Sherry Lynn Long

Sheri Kay Markham

Sonya Deanna McCoy

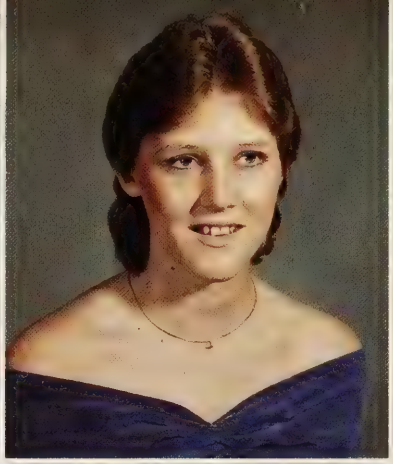

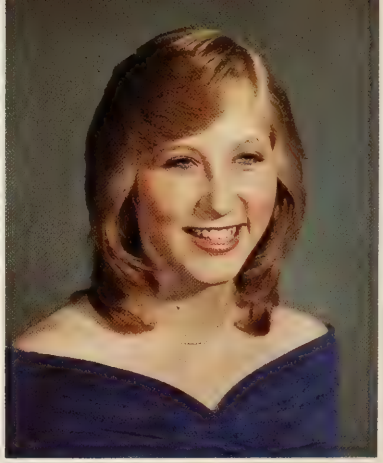

Robin Renee Meade

Timothy James Meade

Shelia Ruth Milhorn

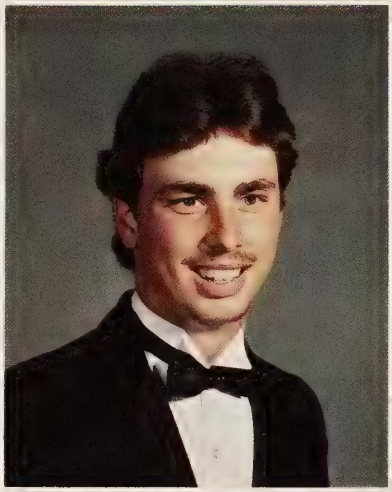

Audrey Marchelle Minton

Samuel King Mooney

Sherrie Aline Moore

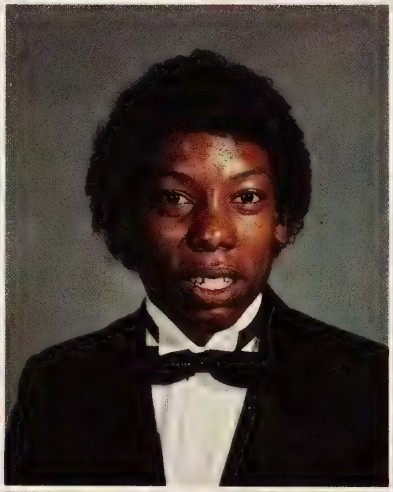

Angela Trevenia Morgan

Jeffrey Laurence Mullins

Mark A. Mullins

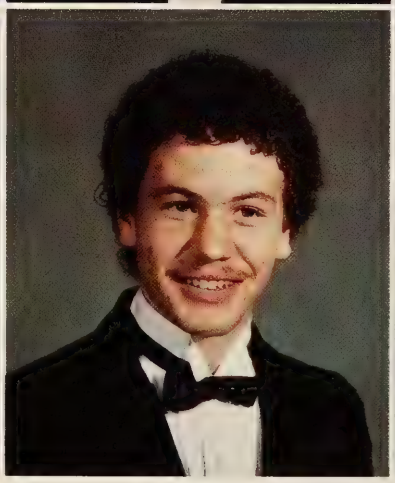

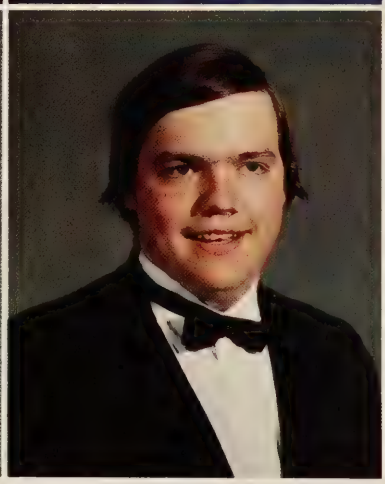

Trudy Pauline Mullins

Elizabeth Ann Perry

Stephen Arthur Perry

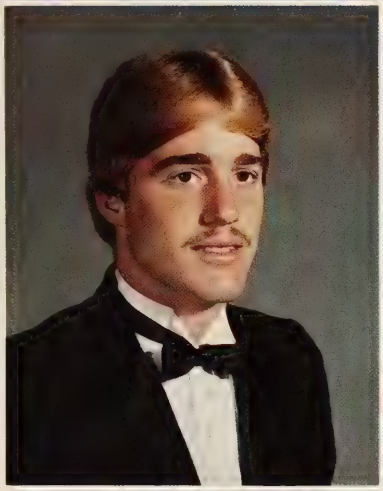

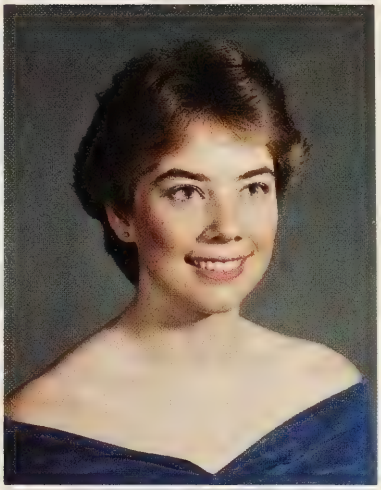

William Beecher Perry

Karen Joyce Porter

Karen Gearldine Powers

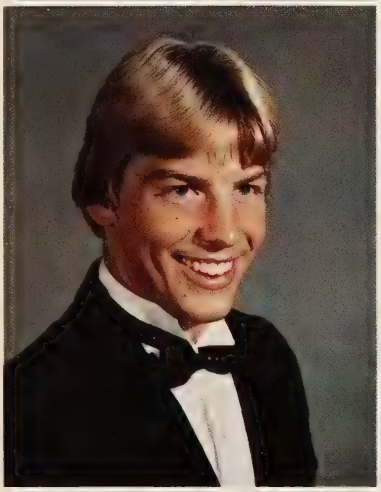
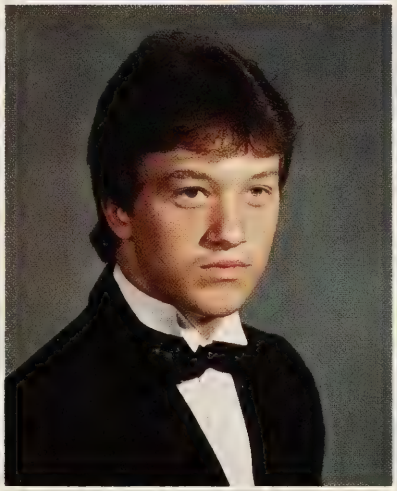
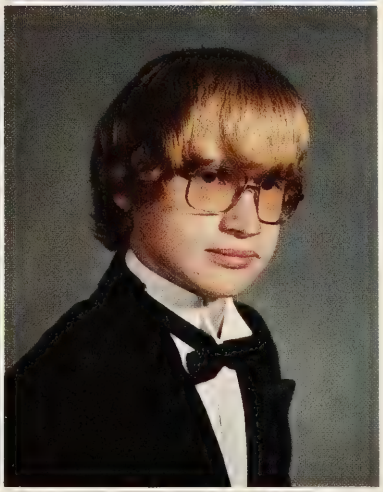

Andrew Richard Prior

Joseph Allen Renfro

Richard Bert Wayne Ring, Jr.

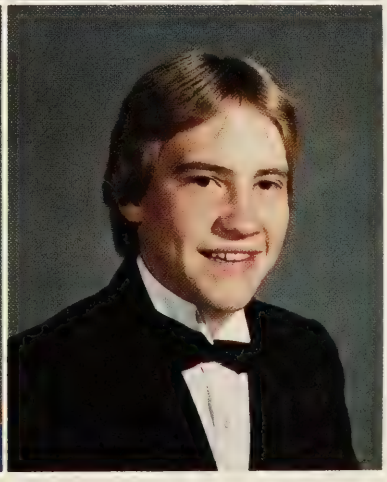

James Boyce Ringley

Kimberly Kelley Roberts

William Matthew Roberts

Left: Seniors Cindy Greear, Carnell Rose, and Larry LaMasters.
Right: Lisa Pickett.

Seniors Beth Perry and Hattie Elkins were chosen to represent C.H.S. at Presidential Classroom in Washington, D.C.

Some C.H.S. seniors spend half a day in Wise at the Vo-Tech.

Pictured Above: Seniors find out that Journalism "ain't no" play class!
Left: Boyce Ringley — SCA President. Below: Seniors who attended Young Writers' Workshop — Hattie Elkins, Beth Perry, Stacy Robinette, Joy Porter, Gina Evans, and Jeff Gillenwater.

Stacy Lynn Robinette

Carnell Lee Rose

Gerald Bradford Rose

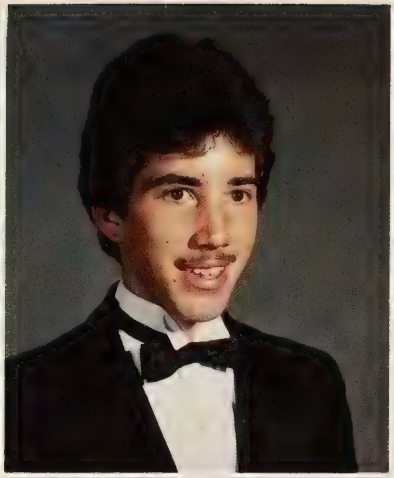

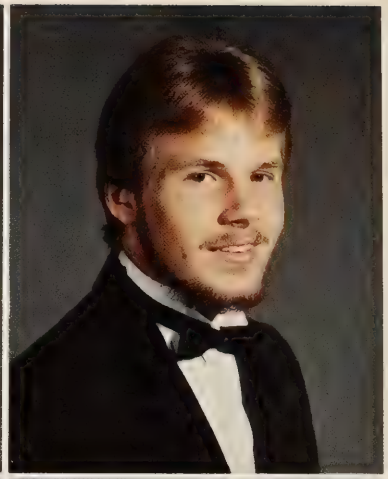

Gordon Andrew Sexton

Sharon Renee Sexton

Mark Kevin Stallard

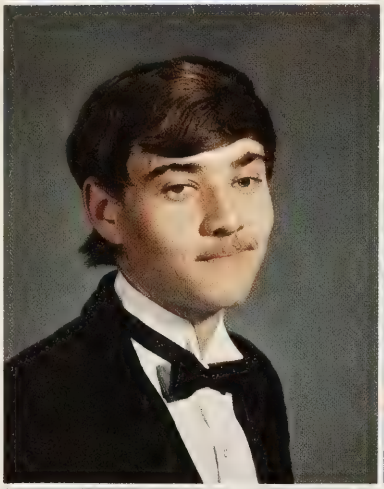

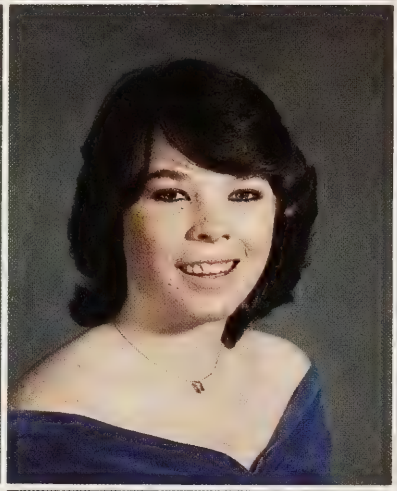

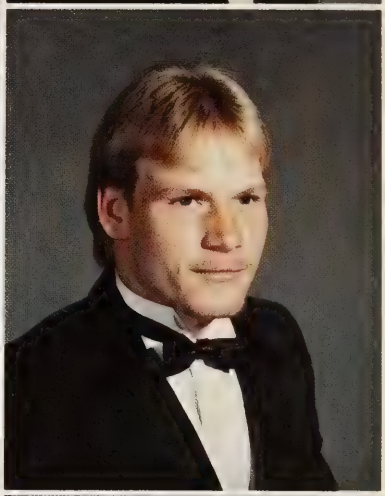

Melinda Yvonne Stallard

Cary Roger Lansing Stanley

John Mark Taylor

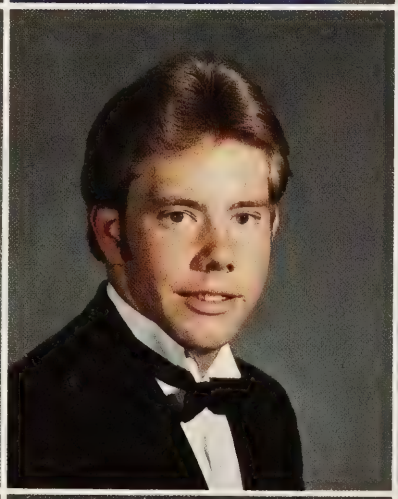

Lewis Jefferey Trivett

Anke Turner

Jefferey Lee Turner

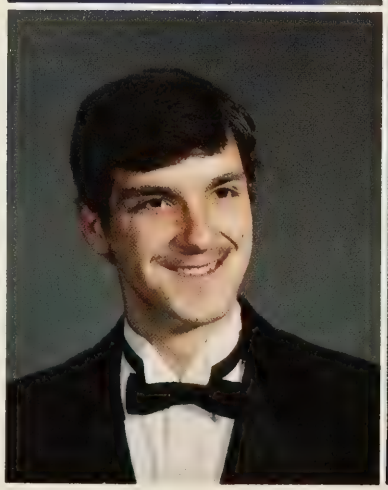

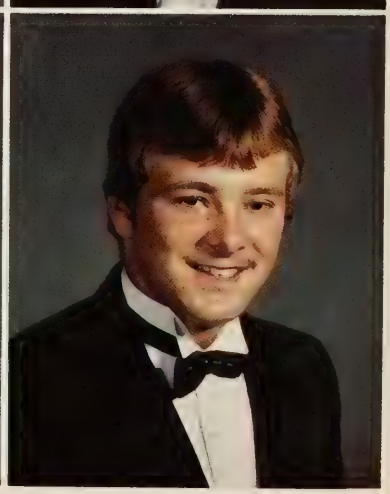

Lewis Bernell Walton

Tommy Oscar Williams III

Summer School Graduates

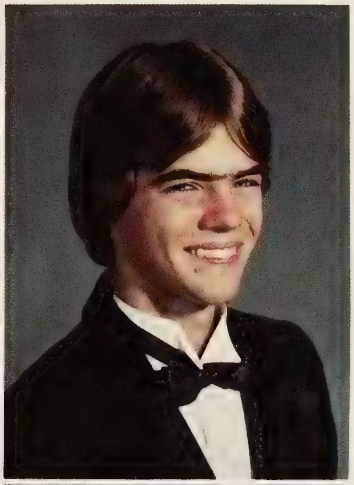

Terry Wayne Buchanan

Donald Wayne Burke

Bryan William Dotten

Harold Lee Fields

Anita Hill

Rebecca Darlene Miller

Lisa Sue Pickett

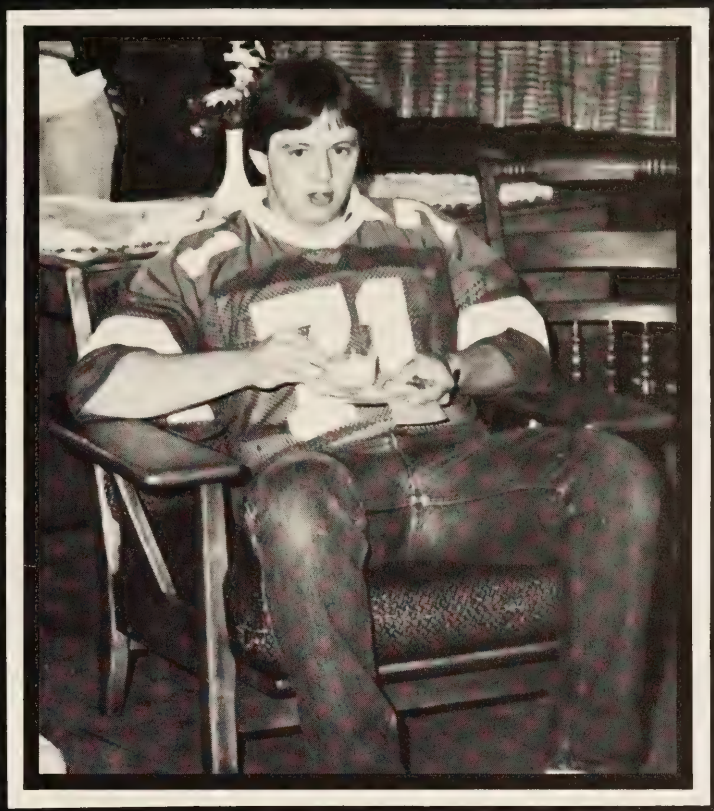

Classes

Juniors Class of '85

Dennis Addington
Jessee Banks
Sherry Barrowman
Melissa Bevins

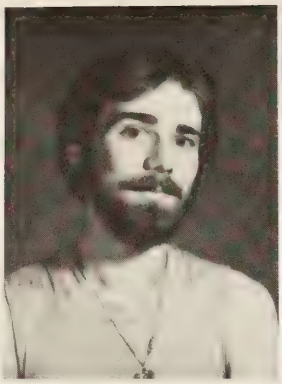
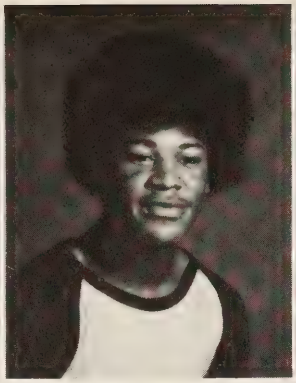

Susan Blankenship
Mike Bright

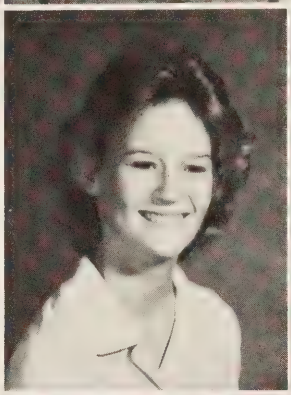

Joe Brummett
Christine Buchanan

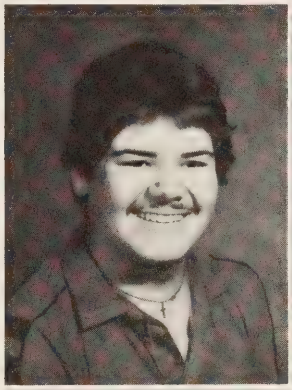
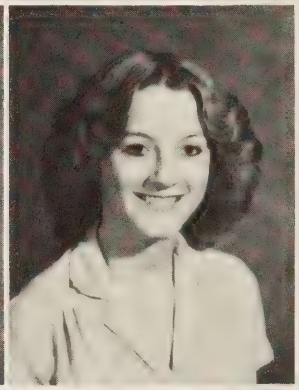

Jeanie Buchanan
Tony Carty

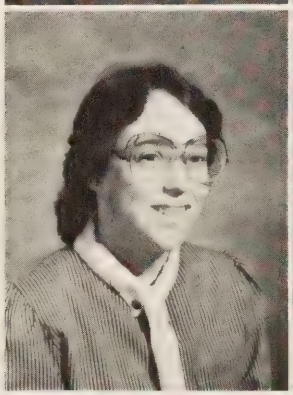
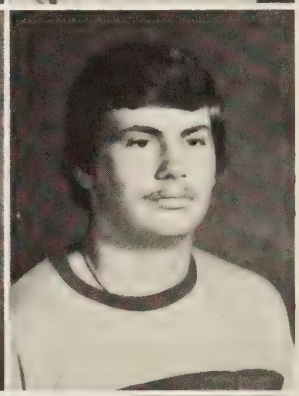

Greg Cloud
Patricia Collins
Tonya Cooke
Mike Davis

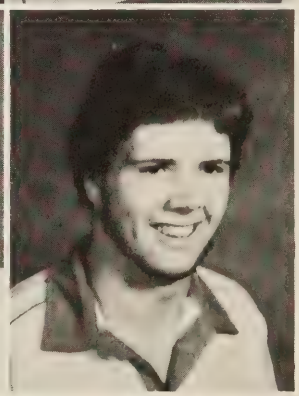

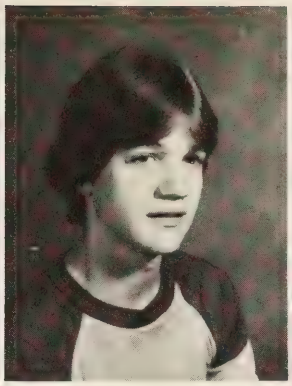
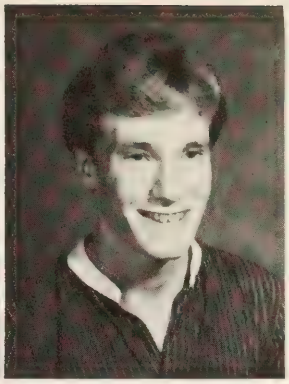

Jennifer Day
Missy Dingus
Matthew Dotten
David Duval

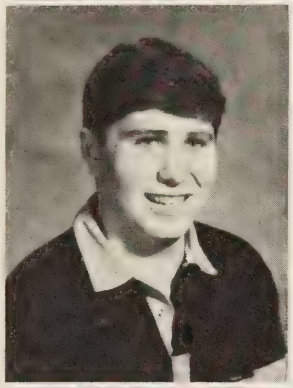

James Ealey

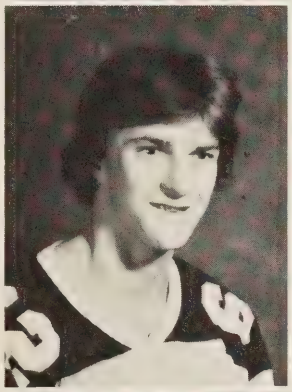

Tony Edwards

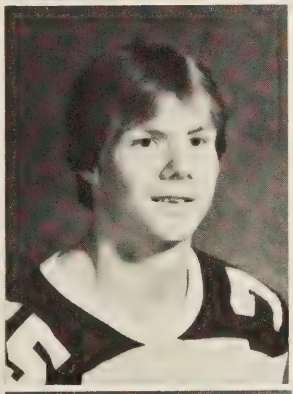

Joe Evans

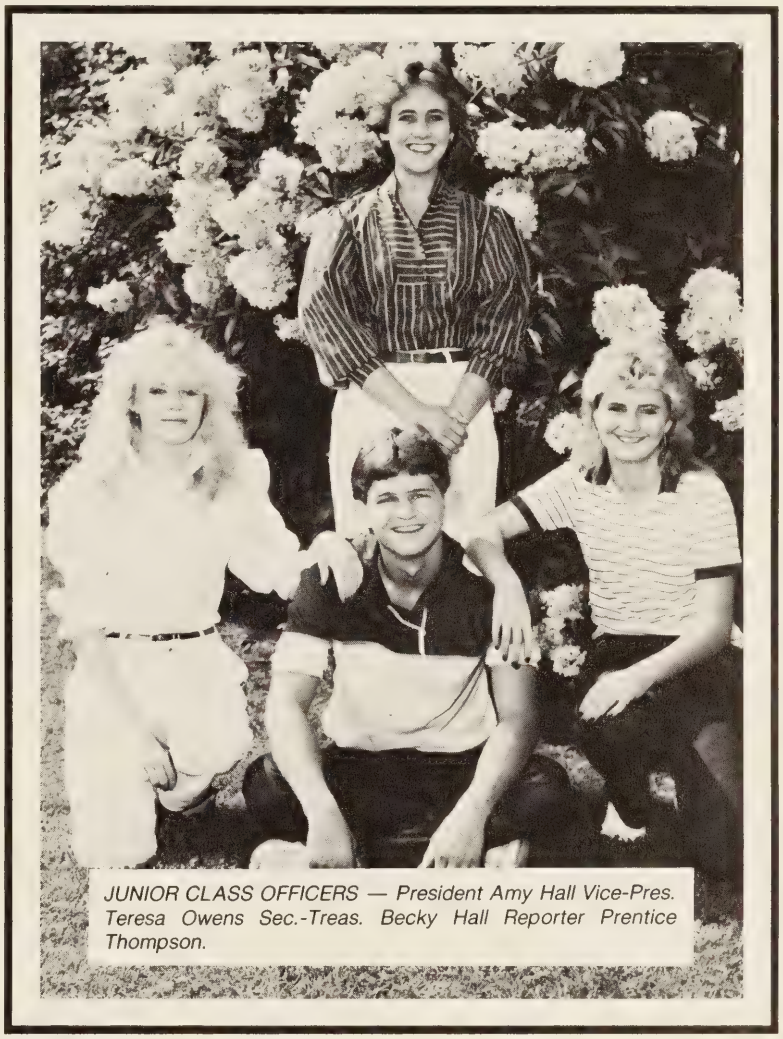

JUNIOR CLASS OFFICERS — President Amy Hall Vice-Pres. Teresa Owens Sec.-Treas. Becky Hall Reporter Prentice Thompson.

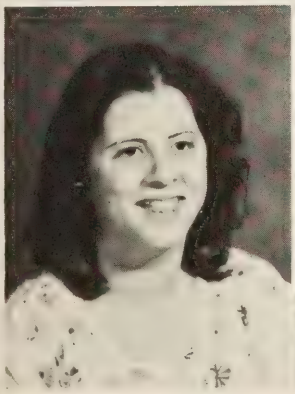
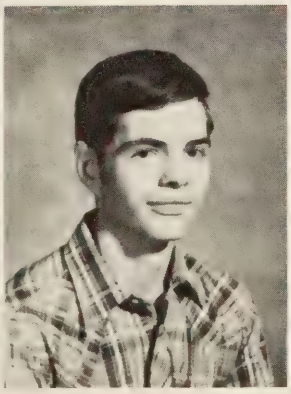

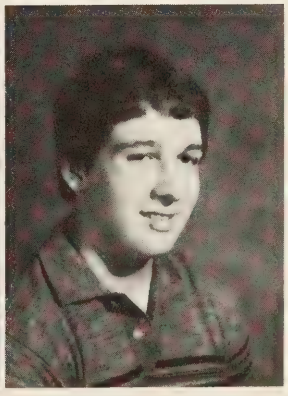

Kim Fannon
Gary Finch
JoAnn Flanary
Mike Foster

Doug Funk
Denise Gillenwater
Carl Greear
Donna Greear

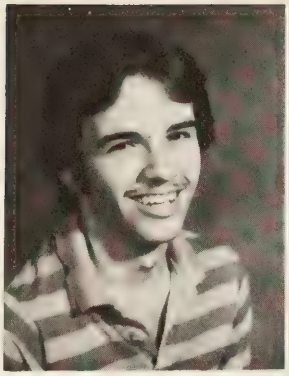
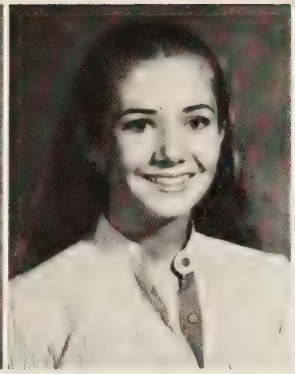
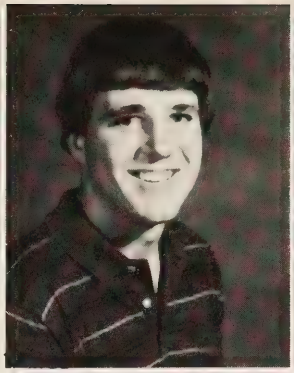

Tony Greear
Gary Gross

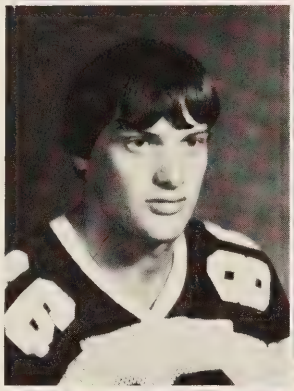

Chuck Hale
Amy Hall

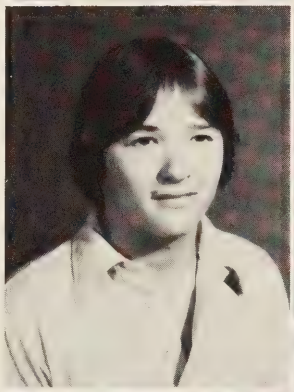

Louie Hall
Becky Hall

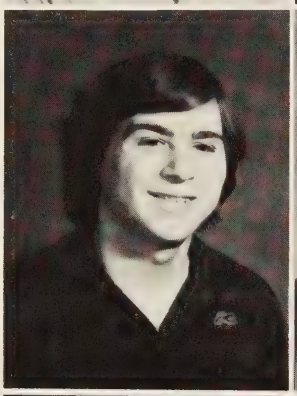

David Hamilton
Mary Hamilton
Jim Hamm
Todd Harris

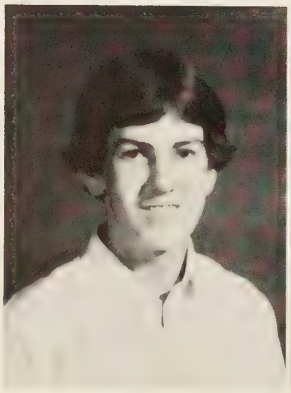

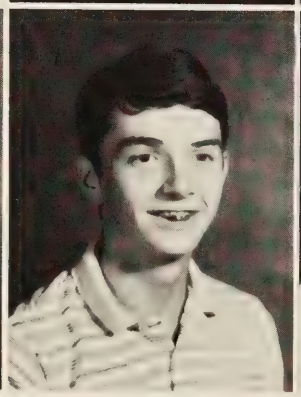
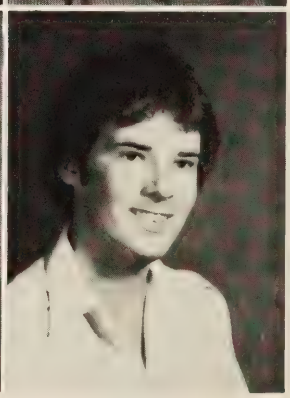

Michelle Hayes
James Hensley
Delana Hill
Paula Hill

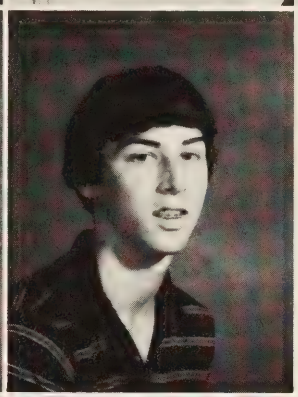

Shirley Hill
Steve Hubbard

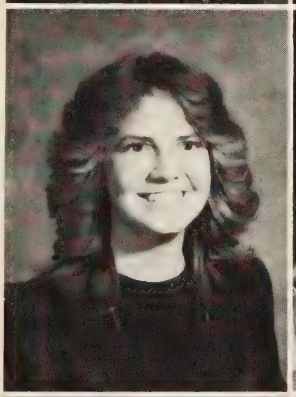
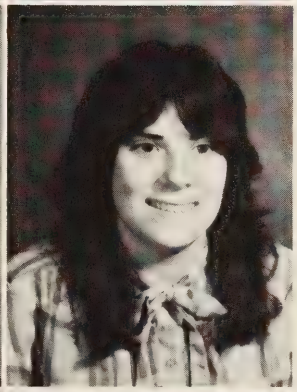

Pam Jackson
Shelia Jacobs

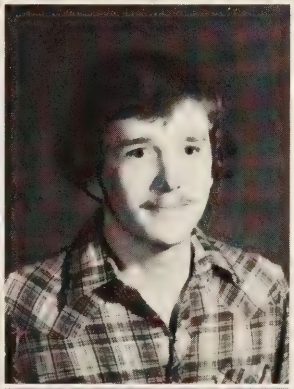

Trish James
James Jones

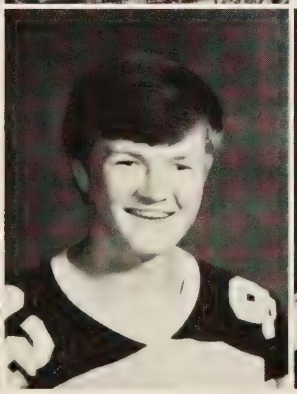
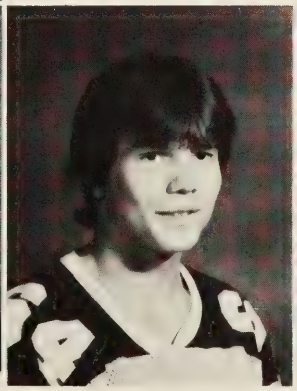
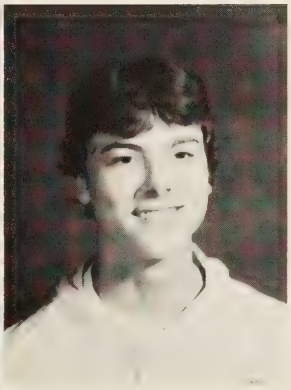

Connie Keith
Greg Keith
Ronnie Keith
David Kilgore

Missy King
Joey Kiser
Sherrie Lawson
Ann Lindsay

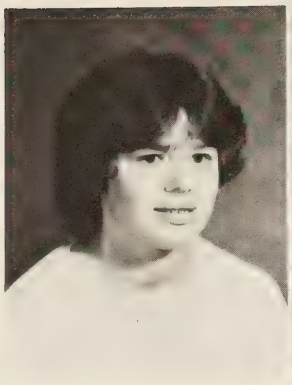
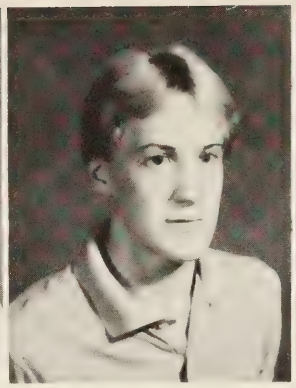

Karen
McCammon
Shelia McClain

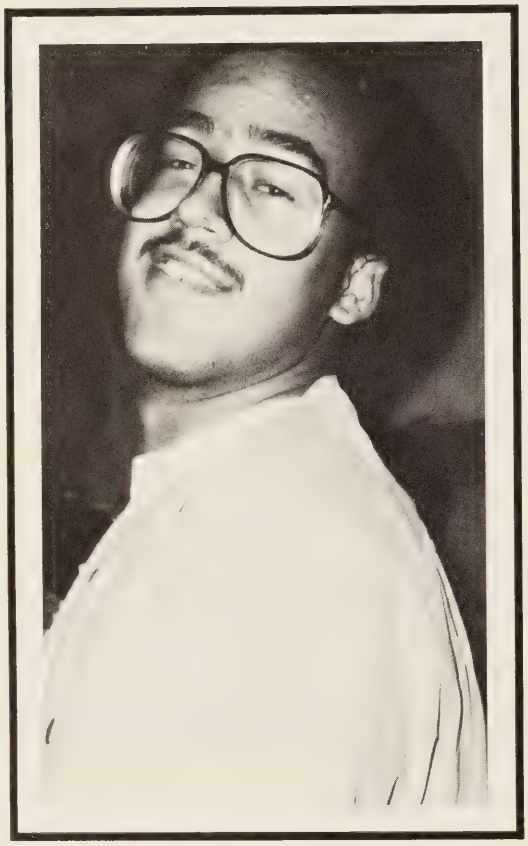

Sandy McKinney
Mike McNeil

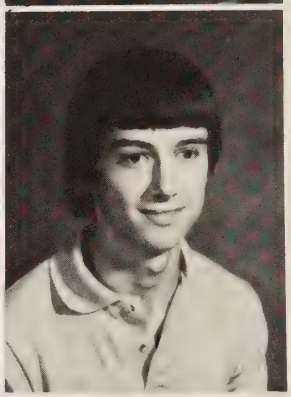

Janie
McReynolds
Nora Manning

Allen Meade
Tony Meade
Donald Meade
Patricia Milam

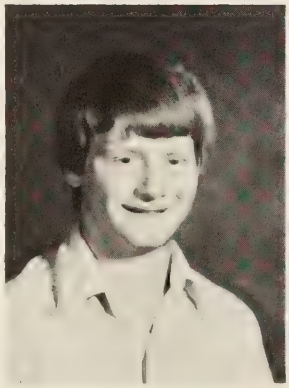

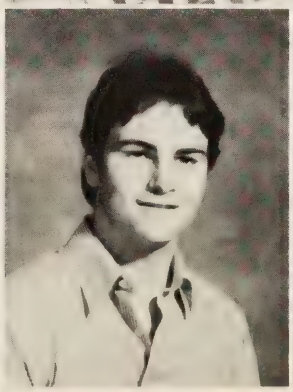

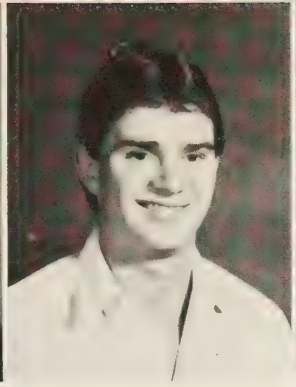
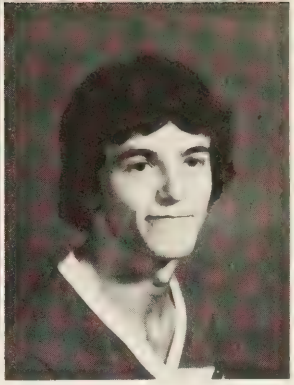

Brian Mitchell
Lynda Moore
Russell Mullins
James Mullins

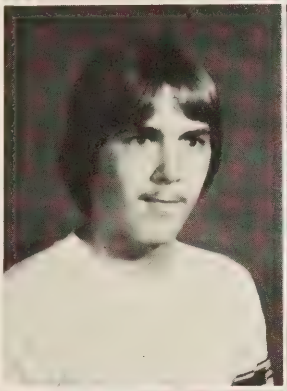
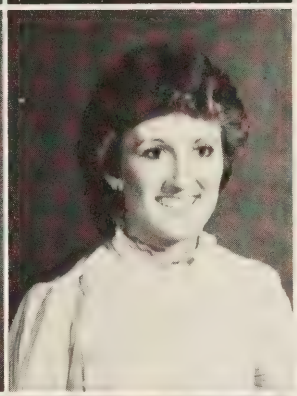

Kyle Mullins
Loretta Mullins

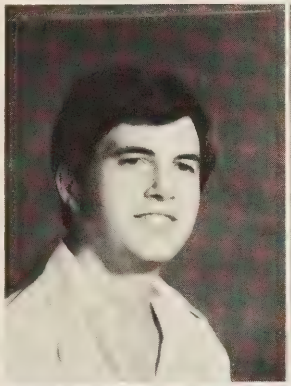

Kirk Osborne
Teresa Owens

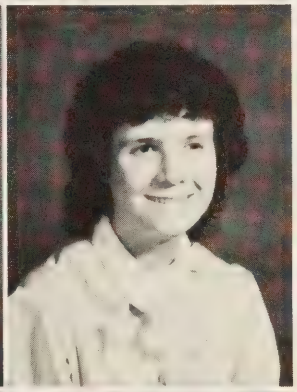

Melissa Palmer
Kathy Payne

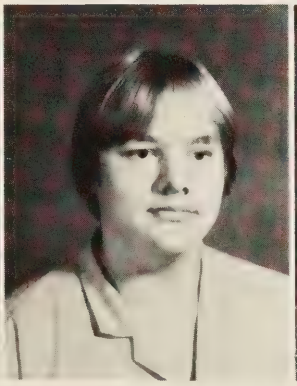

Jennifer Rasnake
Debbie Richardson
Mike Ritchie
Pam Ritchie

Stacey Robinette
Tobie Rose
Brenda Salyers
Tina Salyers

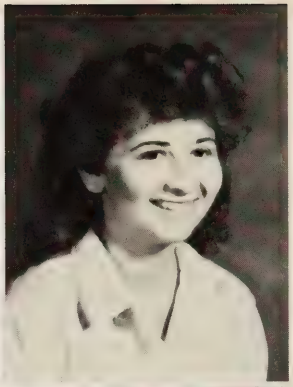

Glenda Salyers

Mark Salyer

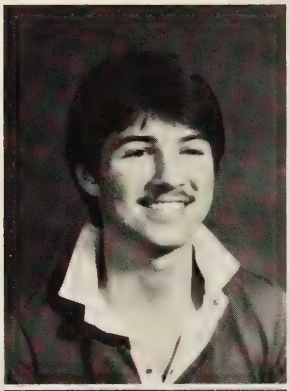

Paula Sanders
Madonna Sexton
Mike Sexton
Ricky Sheets

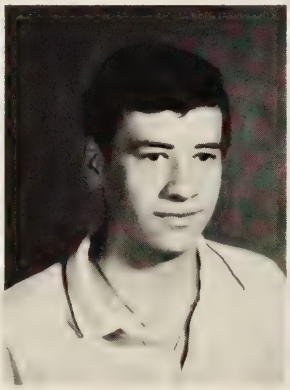

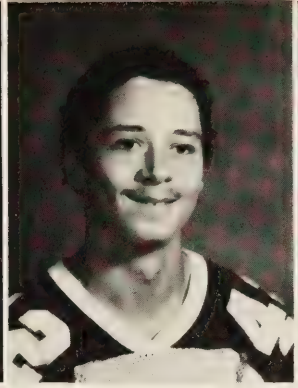

Sheryl Silcox
Chester Smith
Lynette Stallard
Lisa Stanley

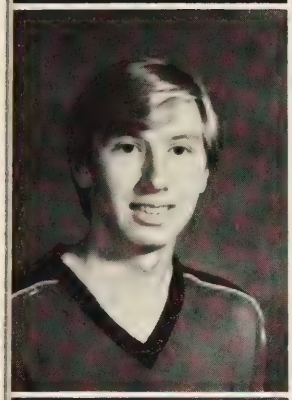

Pete Stout

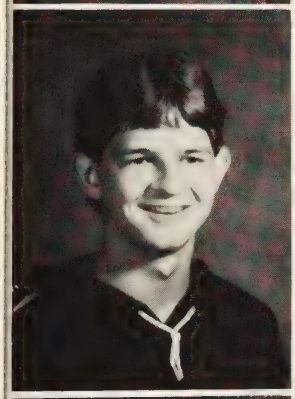

Prentice Thompson

Robin Tickles

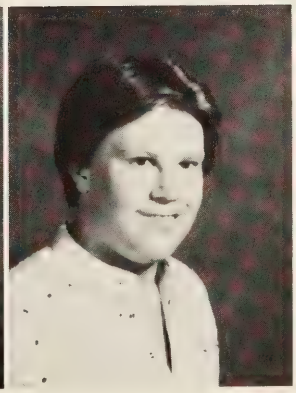

Kenneth Turner
Fred Vine
Kathleen Ward
Travis Younce

Greg Addington
Karen Adkins
Ralph Adkins
Sharon Adkins
Sean Anderson

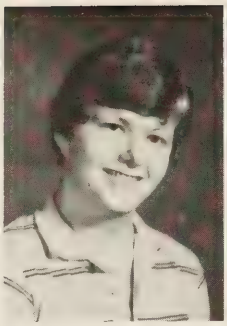

Norman Sexton — President
Kim Tickles — Vice President
Tra Rhodes — Secretary
Shanna Meade — Treasurer

Karen Blevins
Benny Boggs

Stacy Bond
Melanie Braswell

Becky Bright
Kenny Brooks

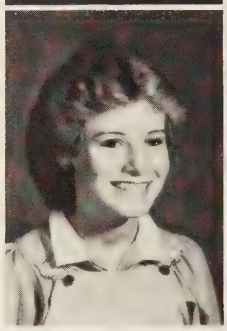
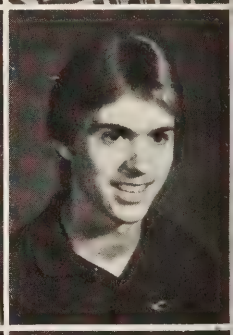

Teresa Buchanan
Shelia Bullion

Steve Burton
Rhonda Caldwell
Anthony Carico
C. G. Castle
Diane Castle

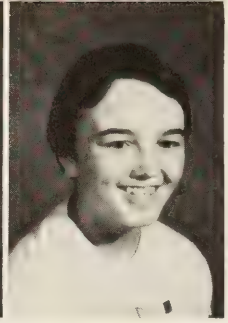

Stacey Castle
Kevin Collins
Tim Collins
Tina Czar
Danny Damron

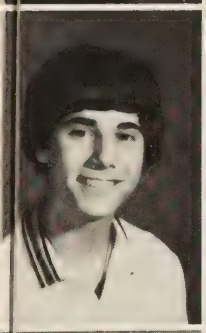
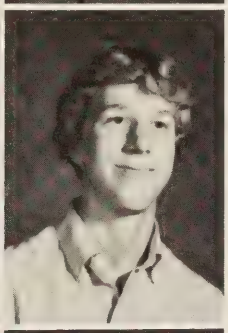

Chris Dean
P. J. Elkins

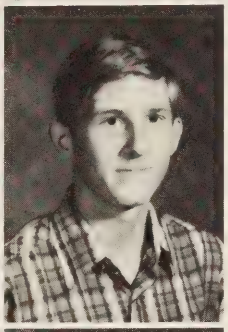

Marvin Ellison
David Estep

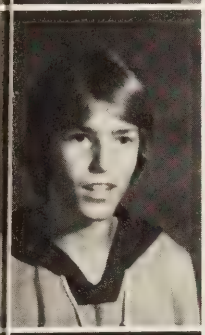

Charles Fogarty
Stephanie Freeman

Jimmy French
Nikki Gollie

Class of 1986

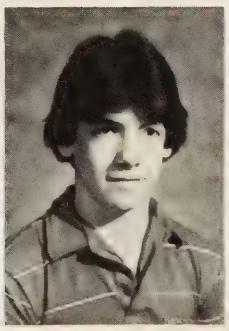
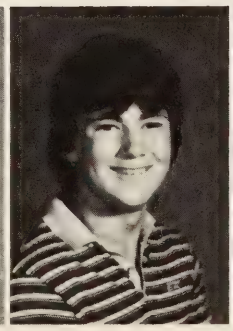

Danita Gouge
Joy Greear
Stacey Gilliam
Jeff Hall
Lisa Hall

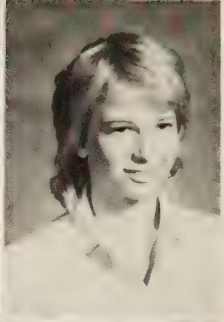

Ricky Hall
Kevin Hamilton
Errit Hamm
Pam Harmon
Rebecca Harris

Danny Harvey
David Helbert

Tony Hileman
Tracey Hileman

Lisa Hudson
Bobby Hughes

Danny Hughes
Tammy Hurd

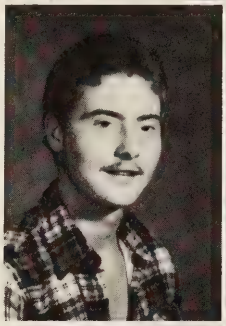
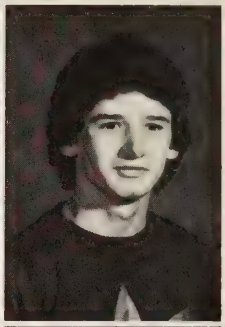
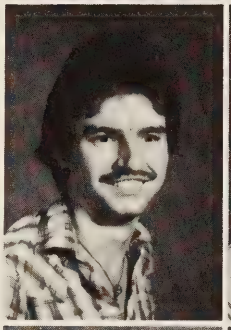

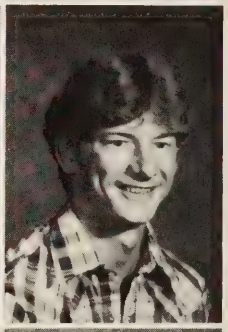

Carrie Jenkins
Thelma Jessee
Lisa Johnson
David Jackson
Anthony Keith

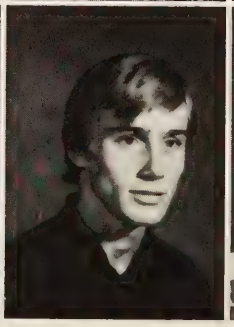

Carianna LaMasters
Missy Laney
John Larkins
Stoney Lawson
Teresa Lawson

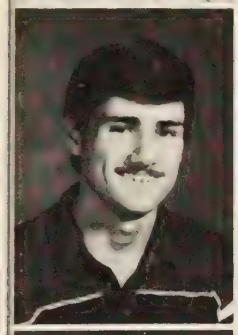

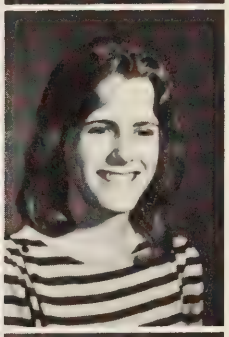

Farley Love
Leslie Maine

Jessee Mallott
Kevin Marcus

Brian Markham
Cheryl Marshall

David Marshall
Roseann Martain

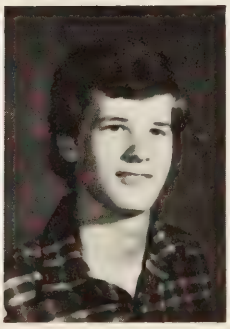

Mark McClellan
Jeff McConnell
Keith McConnell
Greg McCoy
Terry McCoy

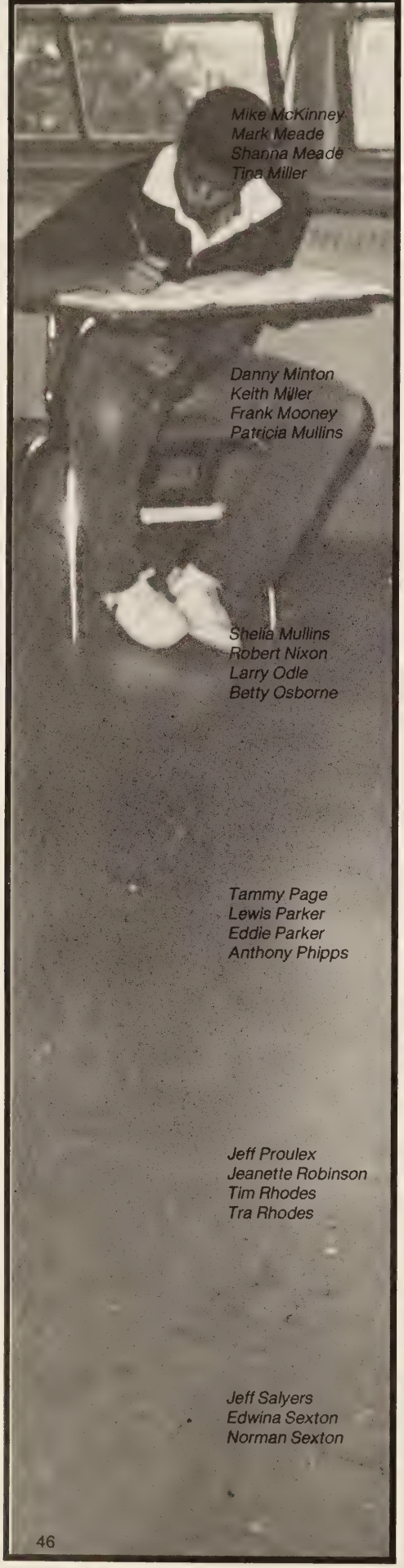

Mike McKinney
Mark Meade
Shanna Meade
Tina Miller

Danny Minton
Keith Miller
Frank Mooney
Patricia Mullins

Sheila Mullins
Robert Nixon
Larry Odle
Betty Osborne

Tammy Page
Lewis Parker
Eddie Parker
Anthony Phipps

Jeff Proulex
Jeanette Robinson
Tim Rhodes
Tra Rhodes

Jeff Salyers
Edwina Sexton
Norman Sexton

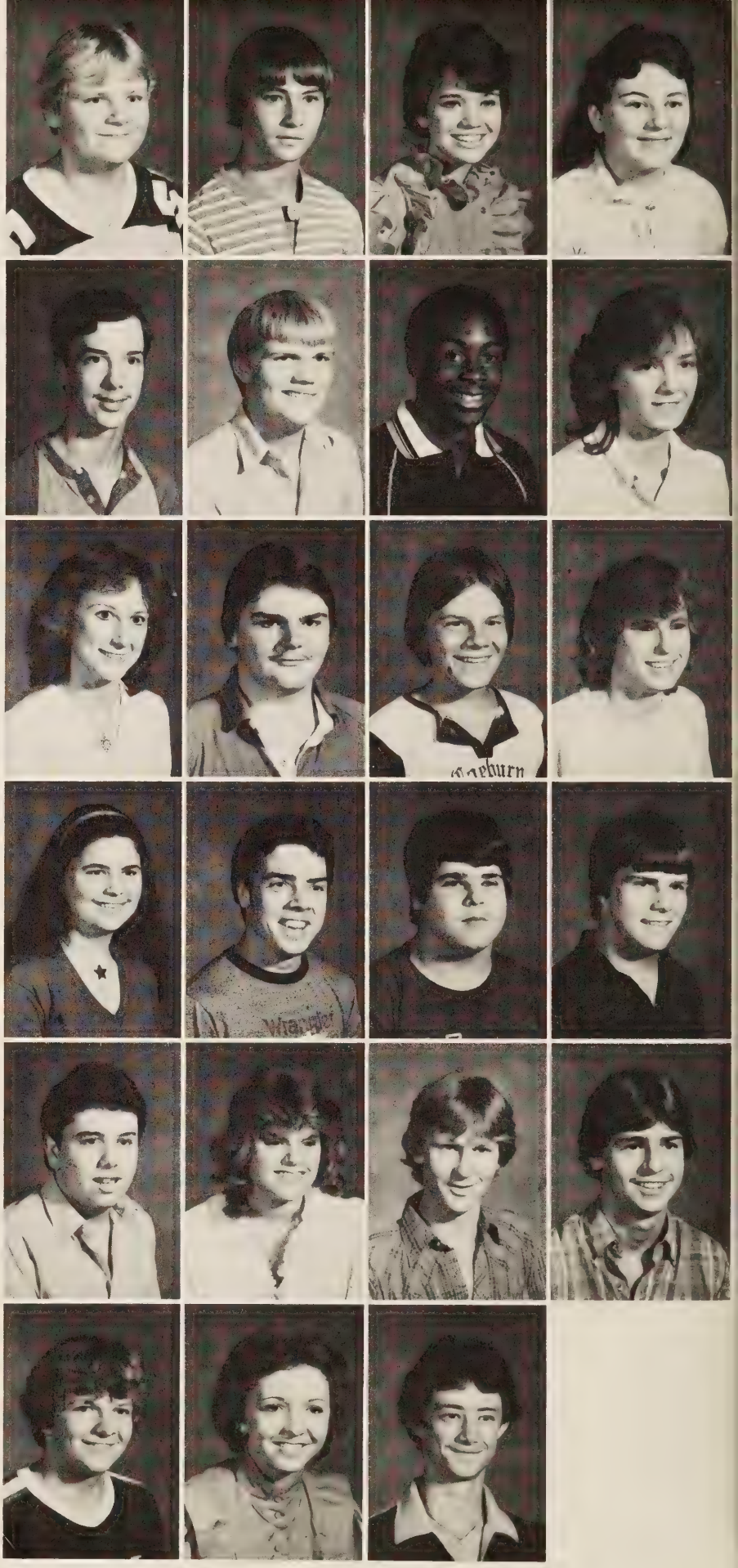

Sharon Short
Ricky Sigmon
Diana Slemp
Teresa Slemp

Lisa Sluss
James Smith
Greg Smith
Libby Smith

Patrick Stair
Andy Stansberry
Marla Stallard
Paul Steele

Richard Stevens
William Swann
Kim Tickles
Brian Turner

Lisa Turner
Tony Turner
Cathy Wiley
Tina Walker

Yolanda Ward
Lonnie Williams
Mark Willis
Kim Winebarger

A Touch of Class From 8 to 12

Students put in a full day of school from the middle of August until June. Although the school day itself lasts from 8:30 a.m. until 3:15 each afternoon, school activities often extend into the evening hours.

Seniors Nadine Boggs (at right) and Alex Day (opposite page, bottom) have discovered that the joys of being a senior are accompanied by increased academic responsibilities of classes such as Computer Programming, and Calculus, Creative Writing.

Freshman Robert Strong (opposite page, top picture) and fellow study hall members Jimmy Smith and Billy Grosdonoff have found a welcome diversion in activities like chess.

After-school and after-homework activities for majorette April Culbertson, like many other CHS students, include the more physical extracurricular activities.

Denise Addington
Crystal Adkins
George Adkins
Jim Barbie
Ellen Barnett

Trula Bates

David Bentley

Kevin Blevins

Jonnie Boggs

Lori Bower
Tim Branson
Angie Buchanan
Jimmy Buchanan
Richard Buchanan

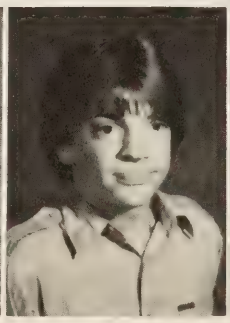

Mary Burden
Chris Burke
Matthew Carver
Marsha Coleman
Ronald Collins

Tammy Crabtree
April Culbertson
Teri Czar
Michelle Davis
Melissa Davis

Glenna Dorton
Melissa Ellison
David Farmer
Kim Freeman
Charlotte Funk

Craig Funk
Richie Funk
Greg Gibson
Jerry Gibson
Bobby Golden

Steve Gordon
Jerry Greear
Scott Greear
Billy Grosdonoff
Chad Hale

Charles Hall
Danny Hall
Garland Hall
Elizabeth Hamilton
Lisa Hamilton

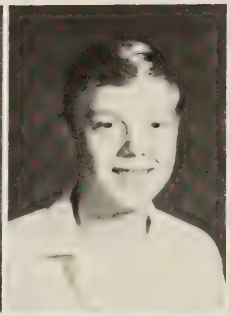

Greg Harris
Joy Hill
Mark Hill
Roger Hill
Amy Hilton

John Hilton
Amy Hughes
Lisa Hughes

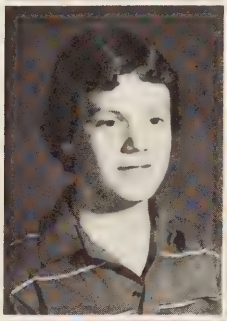

Jerry Hurd
Vicki Hylton
Brian Isom

Karen Isom
Amy Johnson
Trella Johnson

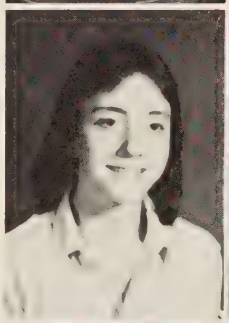
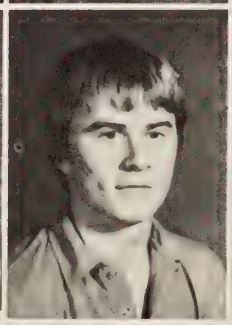
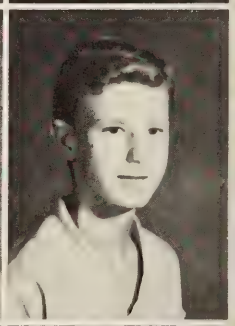

Beth Jones
Tommy Jones
Scott Jordon

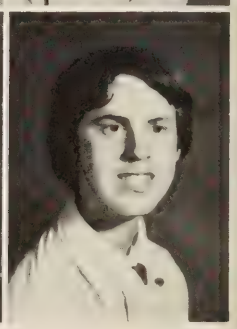

Sherry Kellog
Jeff Kilgore
Michaela Kilgore
Roni Kilgore
John Kiser

Rachella Kiser
Angie LaForce
Michelle Lane
Charles Large
Monica Larkins

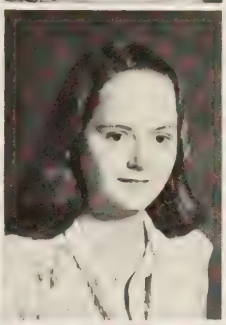
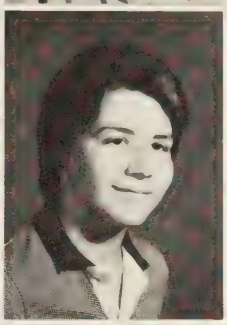

Angie Lawson
Christene Lawson
Mark Lawson

Regina Linkous
Mark Lunsford
Margaret Maine

Lloyd Maples
Kim Marco
Debbie Marshall

John Marshall
Kelley McCarty
Judy McConnel

Karen McCraken
Leslie Mcelyea
Ricky Meade
Robert Mooney
James Moore

Carla Morgan
Janice Mullins
David Osbourne
Timmy Page
Sandy Page

Belinda Peters
Teresa Perry
Mike Pilkenton

Michelle Powers
Tonya Powers
Denise Pridemore

Regina Pridemore
Matt Prior
Tammy Rasnake

Shonna Reece
Troy Renfro
Missy Ring

Alan Robinette
Denise Robinette
Les Robinson
Kim Rose
Sam Rose

Kristen Rudder
Julie Ruff
Pat Salyers
Randy Salyers
Walter Salyers

Roger Sexton
Daniella Short
Greg Sluss

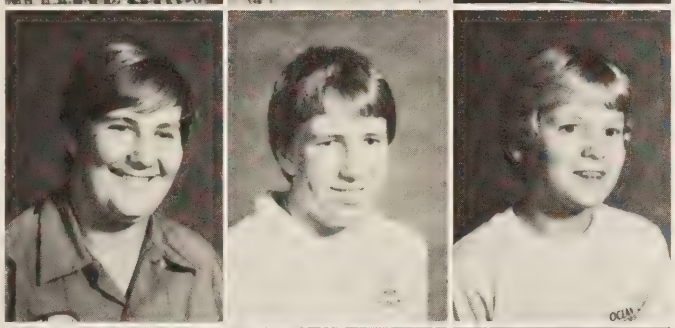

James Smith
Jimmy Smith
Johnny Stallard

Sherry Stallard
Angella Stansberry
Vickie Steffey

Robert Strong
Tabbitha Tompa
Susan Toohey

Leslie Vanover
Donna Vicars
Angela Vipperman
Dennis Ward
Edna Wireman

Class of '88

President: Barry Evans
Vice President: Stacy Sigmon
Secretary: Robin Campbell
Reporter: Kim Eakin

8th Graders

Betty Abbott

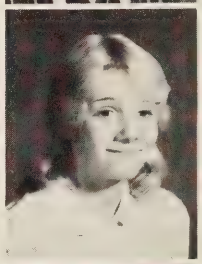

Debbie Adkins

Donna Adkins

Diane Adkins

Karen Adkins

Kelly Alfred
Alan Atwood
Jim Barr
Tonya Bartley
Wanda Bartley
Matthew Bentley

Lisa Billings
Mark Boggs
Jody Bower
Kristie Branson
Becky Hamm
Eric Bright

Norris Bright
Becky Buchanan
Pam Hall

Tonya Hall
Keith Craiger
Melissa Bullion

Angie Burke
Mike Campbell
Robin Campbell

Billy Carico
Barry Collins
Patricia Collins
Sabrina Collins
Jeanie Counts
Matthew Cox

Leann Buchanan
James Crabtree
Karen Crawford
Valerie Davis
Kim Eakon
Robert Edwards

Robert Ellis
Melissa Ellison
Barry Evans
Jeff Fannon
Jim Fields
Ray Fields

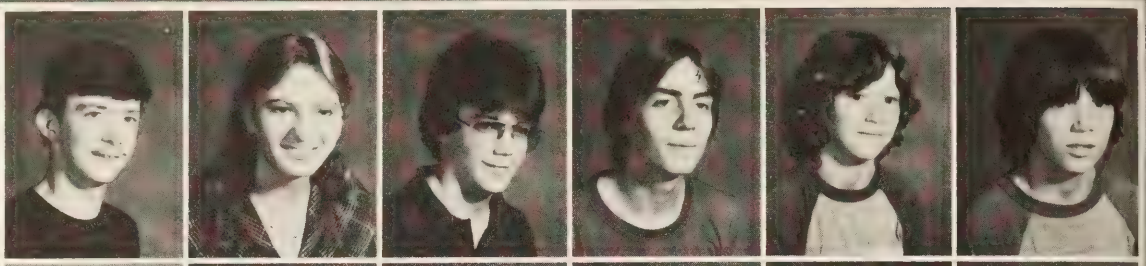

Amy Franks
Anthony Freeman
Marie Fugate
Kevin Funk
Kelly Gibson
Peggy Gibson

Angela Gilliam
Steven Gray
Angie Greear

Jeff Greear
Harold Greear
Susan Greear

Michelle Gutrerrez
Chris Hale
Denise Harvey

Joe Harvey
Pamela Harvey
Michelle Hayes
Randall Hayes
Robert Hayes
Karla Helbert

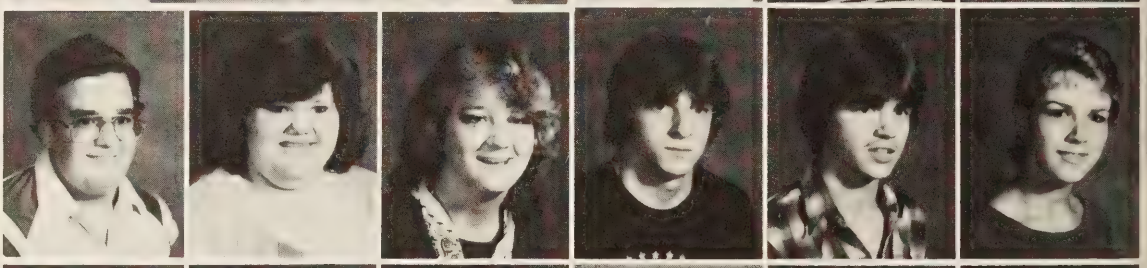

Ramona Helbert
Renee Hess
Richard Hileman
Betty Jo Hill
Matthew Hill
Virginia Hill

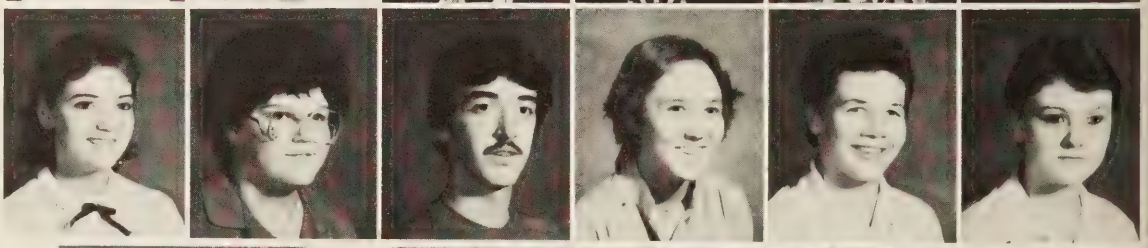

Caroline Greear
Beth Hilton
Denny Hobbs
Ethel Holbrook
Rosemary Holbrook
Donnie Joe Hollyfield

Steven Hollyfield
Gary Jacobs
Sherry Hunter
Lionda Ingle
Willie Jacobs
Kim James

Mark Johnson
Mike Johnson
Missy Johnson

Masin Jordan
Milissa Keith
Phyllis Keith

Greg Ketron
Kraig Kreager
Lesley Lane

Randy Lane
Bobby Lawson
Gary Lawson
David Laforce
Reba Lawson
Jay Marco

Jamie Mann
Veronica Marchall
Floyd Maples
Brian Meade
Charles Merchant
Mark Milhorn

Sharon Lawson
Ladonna Lee
Joe Liford
Scott McConnell
Flora Miller
David Mooney

Michelle Mooney
Gary Moore
Gary Moore
Roger Morgan
April Mullins
Gary Mullins

Greg Mullins
Louanne Mullins
Tammy Mullins

Shawna Murphy
Karen Mutter
Sharon Mutter

Angie Nixon
Patrina Odle
Lisa Page

Mark Page
Julie Palmer
Scotty Palmer
Tammy Palmer
Richard Perry
Jeff Plaster

Mark Poff
Richard Porter
Glen Powers
Marcy Powers
Rhonda Pridemore
Preston Ramsey

Troy Renfro
Glenda Reece
Rosa Rhodes
Stoney Ringley
John Ritchie
Chad Roberts

Eugene Robinette
Kenneth Robinette
Matt Rose
Scott Rose
Eddie Sexton
Linda Sexton

Steven Sexton
Chuckie Sheets
Jeffrey Shelton

Ginger Short
Stacey Sigmon
Rhonda Slemp

David Sluss
Lora Smith
Neal Smith

Francais Stair
John Stanley
Billie Joe Ruff
Kim Vine
Michelle Watts

Tammy Ward
Shane Winebarger
Dwayne Wingler
Karen Wingler
Edna Wireman
Mary Worley

Dr. Greear

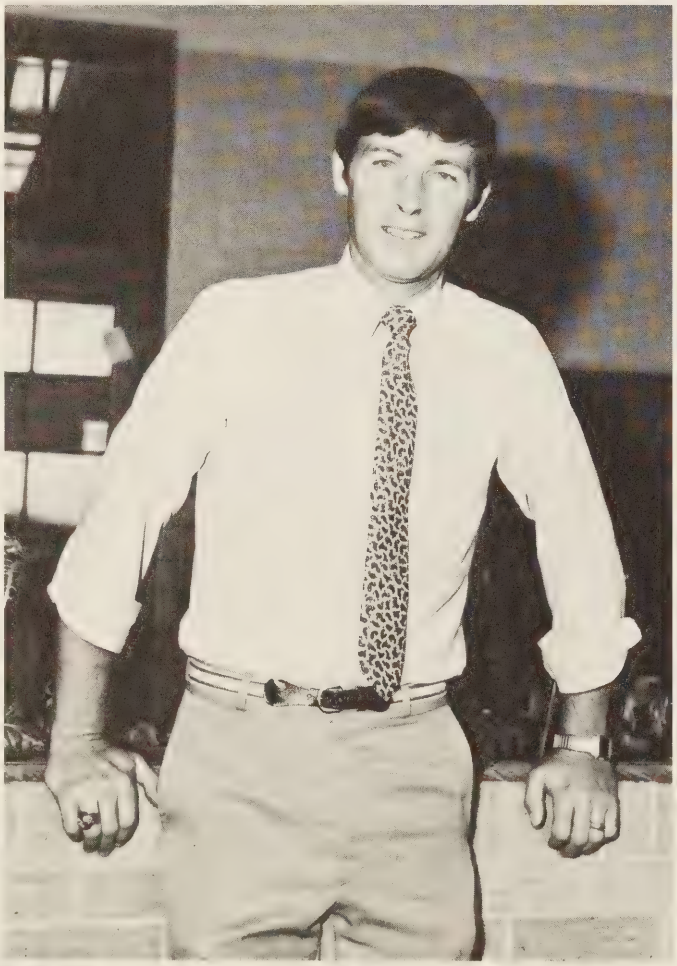

Mr. Hubbard

No matter what the hour, academic aches and pains at CHS are referred to the "Good Doctor" and his assistant, Mr. Hubbard. They are always at school before students arrive and their workday often does not end until late at night. They do everything the students do except take tests — but then, sometimes the job itself is a test — of patience, of endurance, and especially of compassion.

Linda Johnson

Nora Markham

Linda Johnson and Nora Markham are always hard at work to assure that the school operates smoothly.

Mr. Farmer and Mrs. Carico use their knowledge and time in order to see that each student gets the most he/she can from school.

Sr. High Guidance

Jr. High Guidance

Language Arts

Coleen
Bevins

Library

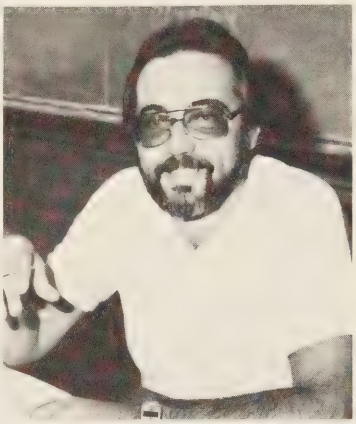

Don
Blansett

English 8, 9

Linda
Jessee

English 9, 12
French I-II

Suzanne
Hall

English 8, 11
Spanish I-II

Karen
Peters

English 9, 11
Drama

Judy
Hill

English 8, 10

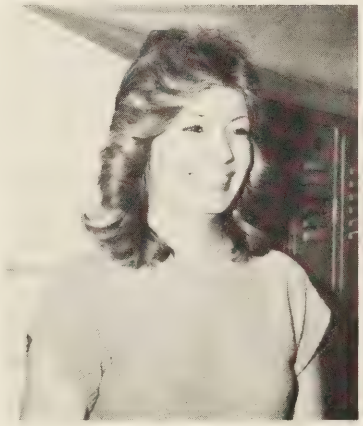

Joy
Rudder

English 10, 12
Journalism

Math and Science

Treva Buchanan

Pre-Algebra
Algebra I
Math 8

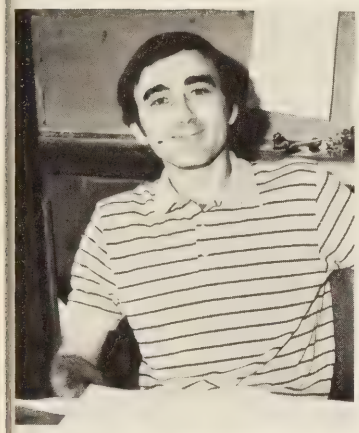

Roy Dockery

Math 8, 9
Physics

Ann Payne

Algebra I, II
Geometry

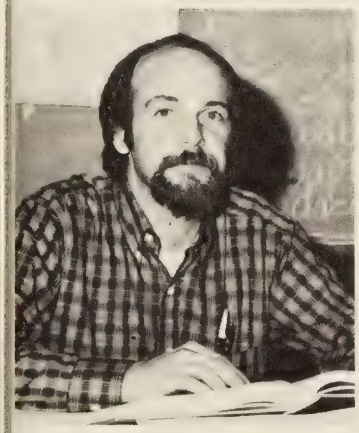

Carroll Hall

Biology I
Science 9

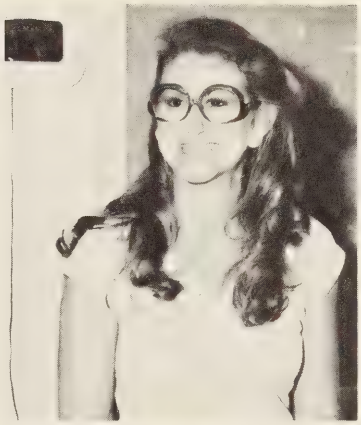

Karen Popp

Science 8

Larry Harris

Science 8, 9
Chemistry

Shirley Robbins

Computers
Calculus
Algebra 2
Adv. Algebra

Social Studies

Freddy Crabtree

History 8, 10

Lockwood Hall

History 11
Government 12

Debbie Bates

History 8, 11

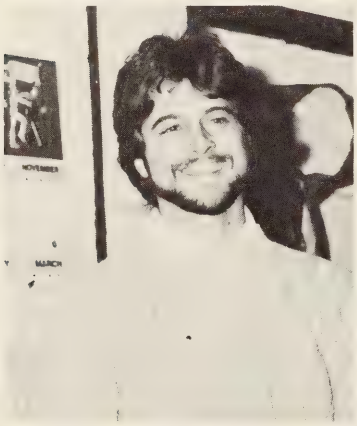

Kenneth Hite

Band

Ben Spradlin

Economics
Sociology
Geography 9

Pam Johnson

Geography 9
Government 12

Sharon Stallard

Special Education

Giving Education the Business

Rebecca
Gumm

Language Arts

Betty
Burton

Language Arts
Aide

Unita
Odle

Office Tech II

Anne
Hilton

Typing I
General Business

Betty
Rothwell

Shorthand
Office Tech I
General Business

Patsy
Lewis

Education for
Employment

Opal
Salyers

Family Living
Home Economics

Education in Motion

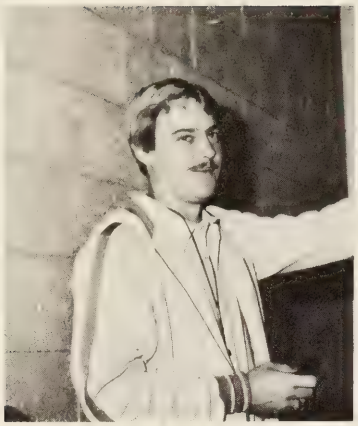

Jeff Adkins

P.E. 8, 10
Health 9

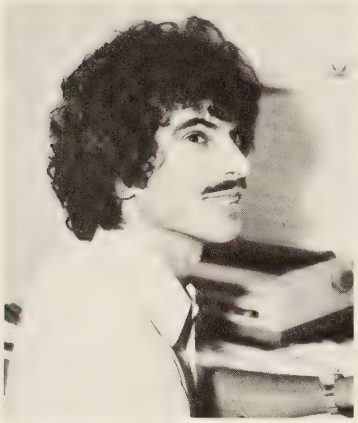

Mike Brechtel

D.E. I-III

Donna O'Dell

P.E. 8
Health 9

Bill Dotson

P.E. 9
Health 9

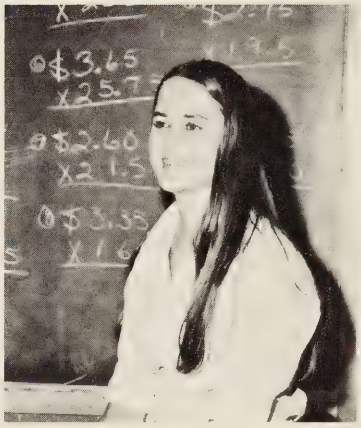

Sarah Poole

Learning Disabilities

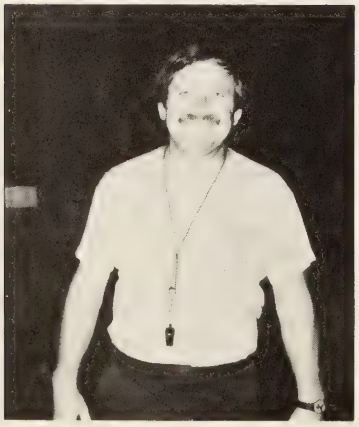

Jim Kelly

P.E. 9, 10
Health 9

Kenneth Richardson

Drivers Education

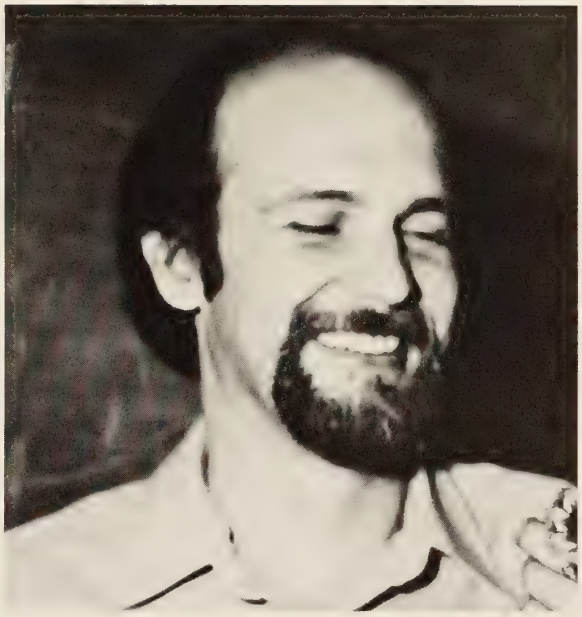

"You have to have a sincere, genuine affection for the students, you really have to care. You worry about the good ones, that they don't get cocky; you worry about the poor ones, and why they don't grasp the material, and you worry about the middle-of-the-road ones, why they don't make the extra step to being good students."

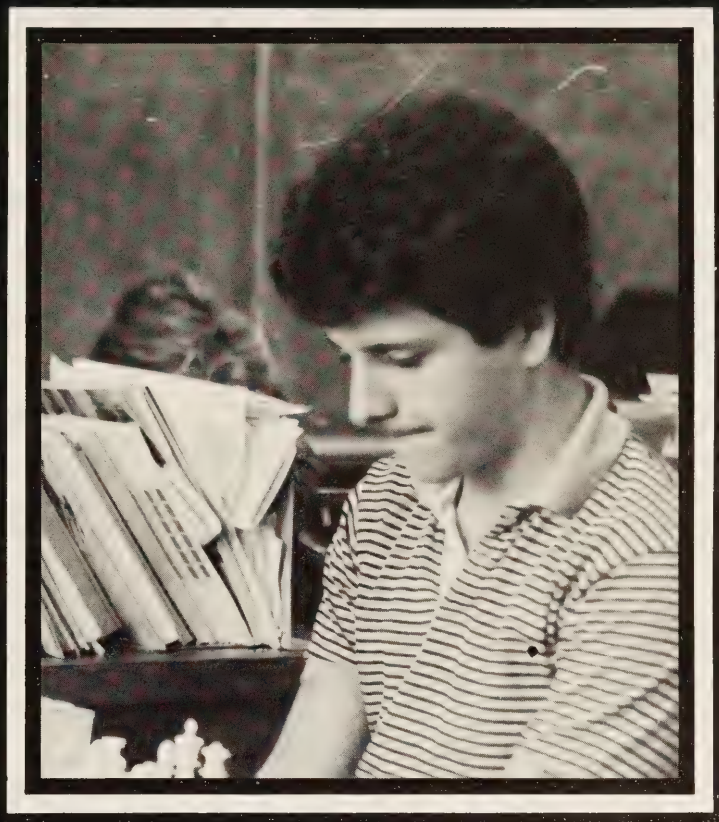

Activities

Homecoming, 1983

The crowning of the 1983 Homecoming Queen, senior Sherry Long (pictured above with her escort Bill Perry), marked the end of a week's festivities for CHS students. Members of the Homecoming Court were Beth Perry, Amy Hall, Jeanette Robinson, Crystal Atkins, and Rosa Rhodes.

And now it's time for . . .

A VERY SHORT BOOK

The little knight knew
It had been proclaimed
The evil nasty Titan
Must be maimed.
He had to fight
He could not run.
It was decreed
He was the one.
The King had said,
"It must be you.
Not until you win,
Can you be Blue."
The little knight shivered
To hear those words
Of the magnificent Blue Knights
He had only heard.
Of common Knights
There were more than a few.
But only a handful
Of those that were Blue.
Deep in his heart
The little knight knew
If he beat the Titan
He would be Blue.
The knight prepared
For days and days
Under the kingdom's
Watchful gaze.
At last he knew
It was time to go
He was off
To meet his foe.
Off he set
With sword in hand
His destination —
Titan land.
"Halt!" came a voice
From behind
He turned around —
Only to find
A sorcerer named Fred
Standing there
With flowing mustache
And jet black hair.
What a sight
For the knight to see!
He touched the ground
With his knee.
Fred said, "Rise!
Hold your head high!
I'm here to help
For I'm a magic guy!"

The Knight said, "Be gone!
I have my skill
And with it I'm off
A Titan to kill.
One thing only
If you would be so kind
Where am I
This Titan to find?"
The sorcerer said, "Fool!
You must not roam —
He will come here
To your home.
He journeys here
From the twin springs."
The knight fell silent
And pondered these things.
Fred said, "Hurry!
We must prepare!"
And set about
Doing his hair.
He then revealed
To the knight
The secrets of how
A Titan to fight.
And when he had ceased
Expounding these things
Fred drew back
Into the wings.
When a shadow darkened
The little knight's door
He knew he wasn't
A boy anymore.
The Titan said,
"Give up, you clown!
I'll rock you deep
Into the ground."
The Knight said, "You think
You've got the stuff?
Whatever you've got
Ain't enough."
The fight was short
The victory sweet
The Titan lay dead
At the Knight's feet.
He asked of Fred,
"How did I do?"
Fred smiled and said,
"Son, you are Blue."

THE END
By: Jeff Gillenwater

t, Bo I'll show

just wa atch on

Darn it. That tardy bell gets me every time.

Who's the new guy in school, Ann?

A 25-7 victory over the Twin Springs Titans topped off the madness of a homecoming week filled with fun and frolics. From the afternoon pep rally which featured a bevy of "beauties" to the powder-puff defensive "lineman," it was definitely a week to remember.

Lifting weights has finally gotten to them.

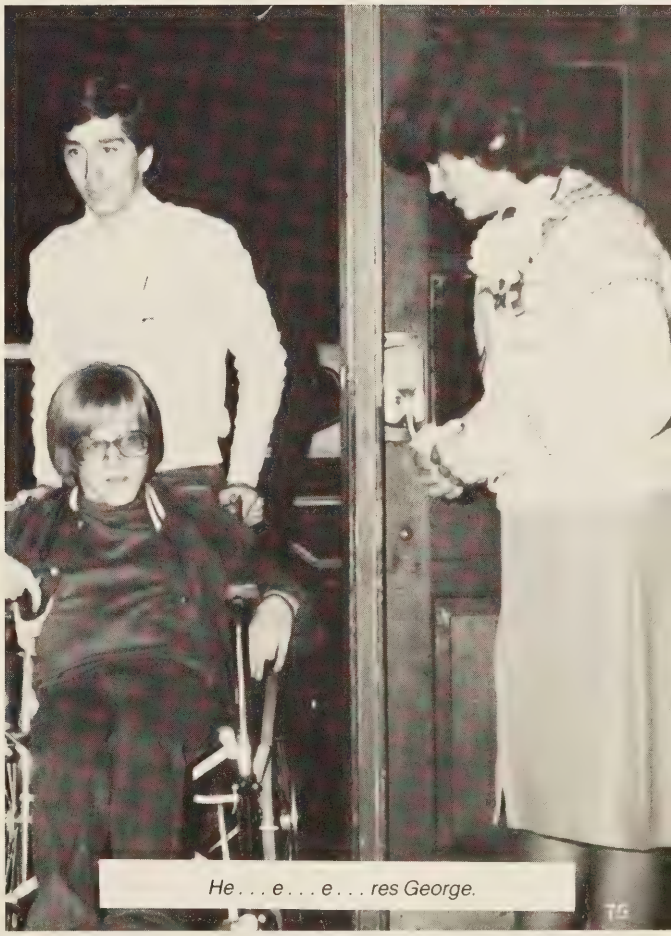

He . . . e . . . e . . . res George.

Christmas 1983

SILHOUETTES AND MISTY MEMORIES

Silhouettes and misty memories,
Are all that will remain.
When we've danced the final dance,
And all gone home again.

See your friends pass quickly by,
Their eyes catch all the lights.
Store them away to be remembered,
On quiet, starry nights.

See your friend pass by the light,
His silhouette glows there.
You'll not forget one small detail —
The eyes, the face, the hair.

Once gone away, you can't come back
But you know you won't forget.
What will be year[illegible] now?
Misty memories [illegible]houettes.
J.G.

Amy Hall / Brian Mitchell
1983-84 Knight and Maiden

Melinda seems "tailored" for this role.

t and touch someone.

Play it again Sam!

Well you see, it's like this . . .

CHS had its own "hams" for Christmas as students jammed to the music of dj Danny Jordan in a Battle of the Bands during the annual Christmas Dance sponsored by the Senior Class. Some people would do anything for a pizza.

Sweetheart Dance

SWEETHEART COURT AND ESCORTS
Top: Sherry Long and Bill Perry
Below: Amy Hall and Doug Funk
Bottom: Kim Marko and Garland Hall
Right: Rosa Rhodes and Joe Liford

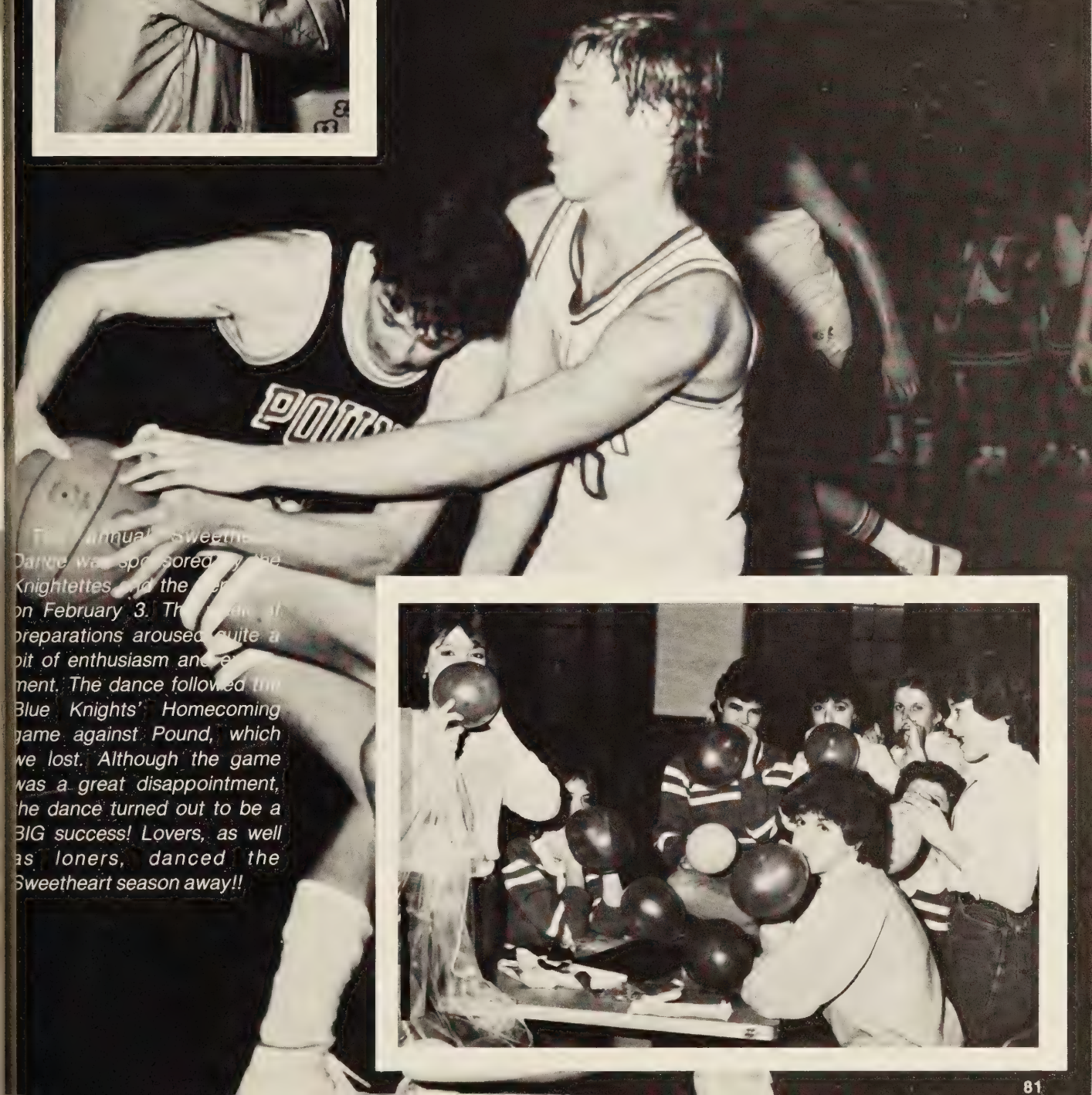

The annual Sweetheart Dance was sponsored by the Knightettes and the Key on February 3. The dance and preparations aroused quite a bit of enthusiasm and excitement. The dance followed the Blue Knights' Homecoming game against Pound, which we lost. Although the game was a great disappointment, the dance turned out to be a BIG success! Lovers, as well as loners, danced the Sweetheart season away!!

Dancin' the night away

Smile, You're on Candid Camera

Look at me, Mom, I'm on T.V.

The crowning of Sweetheart King and Queen: Tra Rhoades and Amy Hall

Computer Science . . . Invasion of the Apple

An apple for the teacher used to be a means for students to stay in the good graces of their classroom mentors. That custom, like many others, has made its way into the annals of time as CHS students move into the Orwellian "Computer Age."

From Apples to computerized typewriters, students have learned that communication can be a science as well as an art. They have also learned thay syntax errors occur as often in program lines as in human relations.

It's probably safe to speculate that any apple polishing now attempted at CHS will be accompanied by a REM statement. However, misuse of the GOTO statement can still throw students into an inescapable FOR-NEXT LOOP, which means that person-to-person apple polishing could become another subroutine. Just ask Big Brother! END.

In the regular season competition the CHS PACE team finished second with 404 points to Appalachia's first place. Although the team was eliminated in the tournament competition, the cerebral calisthenics kept everybody in shape.

PROGRAM OF ACADEMIC
PACE
CHALLENGE FOR EXCELLENCE

Pictured at Right: STARTERS — Hattie Elkins, Beth Perry, Gina Evans, Mark Salyer, Terri Gilbert, Kyla Bohon, Karen Powers, and Jeff Gillenwater (captain). Top, Left to Right: Robin Meade, Terri Gilbert, Gina Evans, Joy Porter, Karen Powers, Beth Perry, Hattie Elkins, Tommy Williams, Jeff Gillenwater, Vicki Hylton, Shanna Meade, Melissa Bevins, Amy Hall, Leslie Maine, Travis Younce, Loretta Mullins, Mrs. Rudder, Tammy Rasnake, Kyla Bohon, Steven Gordon, Mark Salyer, Mr. Hall, Lisa Stanley, Shelia McClain, Shelia Milhorn, and Teresa Lawson.

MEMBERS — Nadine Boggs, Hattie Elkins, Gina Evans, Bobby Gillenwater, Jeff Gillenwater, Mona Gouge, Letha Lawson, Sandy McKinney, Bob Nixon Melissa Palmer, Beth Perry, Anthony Phipps, Lisa Pickett, Karen Powers, Andrew Prior, Joey Renfro, Mark Salyer, Anke Turner, and Travis Younce.

Curtain Calls

The CHS Players (better known as Mrs. Peters' drama class) revealed their versatility during the year in a repertory of performances from the serious drama of "Requiem for a Small Town" to a musical version of O'Henry's "Gift of the Magi."

Jeff Gillenwater did an encore performance of his infamous alter-ego Wilbur Maxwell in "Wilbur's Wild Night," with newcomer Sandy McKinney debuting as Mrs. Maxwell, Wilbur's mother. Gillenwater also played the domineering father of a mute daughter (Hattie Elkins) in Moliere's "The Doctor In-Spite of Himself."

After bringing off a "surprising" performance on stage, Elkins moved behind the scenes as student-director of "Requiem of a Small Town," the one-act play presented for district

and regional competition in February. The lead role of Bobby Joe Davis featured Mark Salyer, who had revealed his natural acting ability as the abusive Sgnarelle in the Moliere play.

"Requiem's supporting cast included Gina Evans and Melissa Palmer as old maid sisters, complete with wrinkles and white hair, and Karen Powers as the "popular" Pauline Anderson Morris Stubble Cain.

Completing the cast for "Requiem" were Nadine Boggs and Andrew Prior who, together, brought the spirit of Christmas to CHA students with their stirring performances in the "The Gift of the Magi." The musical, of course, would not have been complete without the vocal talents of impresarios Bobby Gillenwater and Joey Renfro who not only acted, but acted up as well.

Students at the primary school were convinced that fairy tales can come true when Anke Turner, Travis Younce, and Anthony Phipps, along with the rest of the class, brought many of their favorite characters to life. To add to the magic of make-believe, Letha Lawson and a host of witches transformed the school's multipurpose room into a Halloween delight at the P.T.A.'s annual carnival.

Rounding out the class was the ever-present stage crew, Lisa Pickett and Robert Nixon, who agreed with Mrs. Peters that despite the occasional headaches and hollering, it was a most "productive" year. Break a leg!

33
31

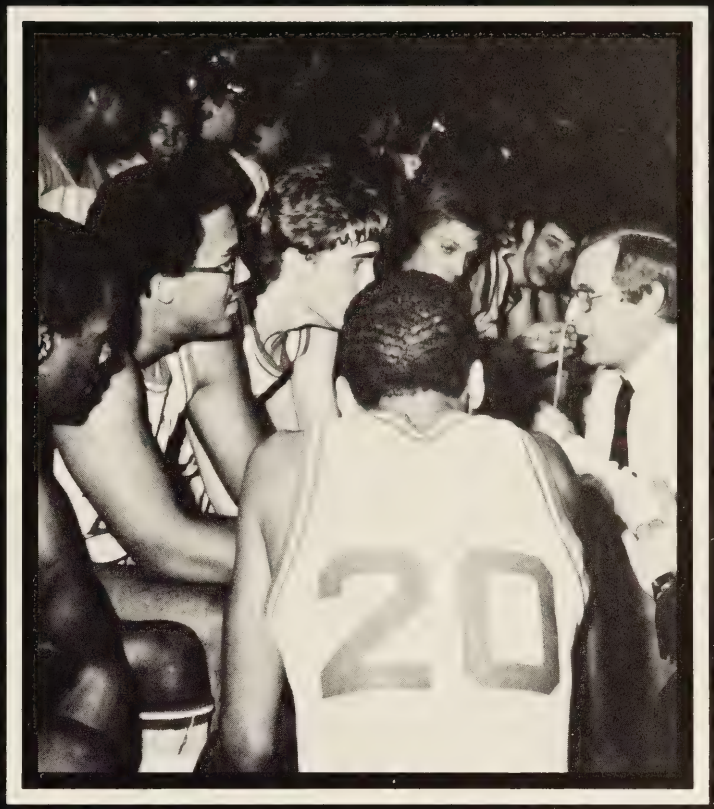

Sports

Top Row: Sherry Long, Lynda Moore, Amy Hall, Denese Gillenwater. Bottom: Melissa Palmer, Melinda Stallard, Ann Lindsay. Debbie Hamilton (not pictured).

Varsity Cheerleaders

Dare to dominate,

We are bold!

We intimidate!

Go for the Gold!

CHS cheerleaders know well that dedication that remains constant through "rain or hail or dark of night" isn't necessarily a trait that is associated only with the U.S. Mail.

The seven members of the award-winning varsity squad work year-round to raise spirits. Although some of the tasks delegated to them are not as glamorous as their half-time performances might indicate, their winning attitudes and that "never-say-die" stamina are the heart of the Blue Knight Spirit.

(H.S. Varsity Cheerleaders pose with the trophy they won in August, 1983 at Radford College where they were named Eastern Cheerleaders Association Varsity Champions, Best All-Around Squad, and Best Cheerleader — Sherry Long.

Junior Varsity

Below: Michelle Davis, Angie Lawson, Carrie Jenkins, Kim Eakin, Missy Ring, Joy Hill, Amy Hilton. Not Pictured: Shanna Murphy (alternate).

Five and Five

They tried it back in Lincoln's time
And still they try today.
All season long they tried to smash
The mighty Blue and Gray.

The Blue and Gray, when joined as one
Cannot be divided.
We came as five and five
And here we stand united.

Ervinton caught us unprepared.
They took us by surprise.
We strapped our pads a little tighter,
And took it out on Wise.

The Wave paid us for all they'd done.
And then St. Paul did, too.
The Raiders came and opened our eyes.
And we were three and two.

When we Came Home, we dried the Springs.
If felt good for a while.
Then a nasty monster called Powell Valley
Wiped away our smile.

Our last home game was with Rye Cove.
We copped the Eagles' Wings.
Then we went to Appalachia,
And heard the hound Dawgs sing.

We left the Dogs and found the Pound.
They hit us mighty low.
And with that game, we closed the curtains
On the Blue Knight show.

Perhaps five teams do not realize,
The show has just begun.
That was not the final curtain —
Just the end of act one.

And through that long and break-even season,
Our spirit reigned supreme.
And five teams learned not to mess
With the mighty Blue Machine.

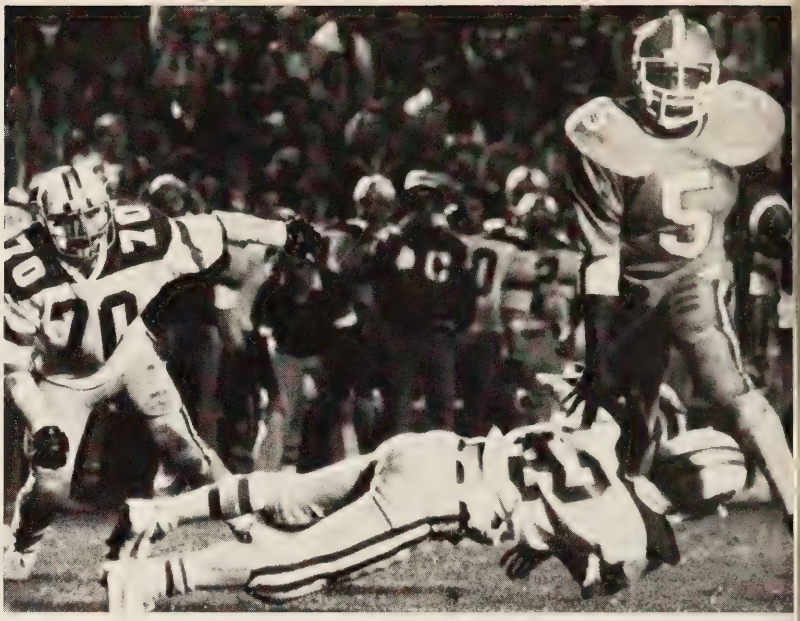

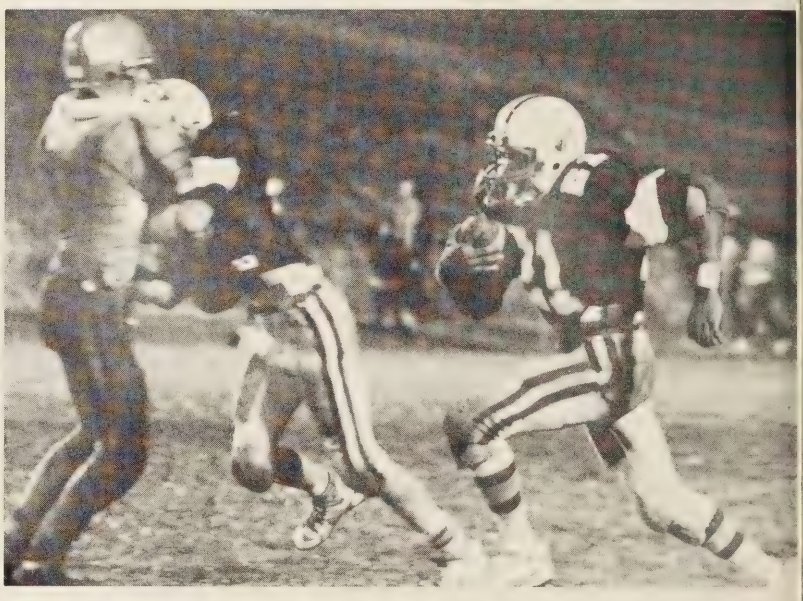

Football

HOME	VISITORS	
7	26	Ervington
7	0	Wise
20	9	Clintwood
20	6	St. Paul
24	36	Norton
26	7	Twin Springs
0	22	Powell Valley
15	8	Rye Cove
27	40	Appalachia
6	26	Pound

Assistant Coaches: Jim Huff, Jim Kelley, Jeff Adkins. Head Coach: Fred Crabtree

Kneeling: Bernard Ketron, Lee Fields, Daniel Jackson, Andy Prior, John Taylor, Mark Stallard, Jeff Turner, Tommy Williams. Standing: Brad Rose, Chester Smith, Roger Stanley, Elmer Jones, Joey Renfro.

Kneeling: Fred Vine, Kenneth Turner, Ronnei Keith, Brian Mitchell, Mide Bright, Ricky Sheets, Stacey Robinette. Standing: Greg Keith, Steve Hubbard, Tony Greear, Carl Greear, Joe Evans, Jesse Mallot.

Robert Nixon, Frank Mooney, William Swann, Brian Turner, Steve Burton, Mike McMinney, Jeff Salyers.

Sept. 7	Coeburn	6	Powell Valley	12
Sept. 12	Coeburn	8	Ervinton	6
Sept. 26	Coeburn	2	Clintwood	6
Sept. 28	Coeburn	0	Lebanon	20
Oct. 3	Coeburn	8	Pound	34
Oct. 5	Coeburn	16	Appalachia	22
Oct. 10	Coeburn	8	Ervinton	34

Junior Varsity

Row: Coach Jeff Adkins, Chuckie Sheets, Michelle Davis, Angie Lawson, Joy Hill, Carrie Jenkins, Amy Hilton, Missy Ring, Mark Boggs, Ricky mon. 2nd Row: Coach Edison Perry, Jim Barbi, Troy Renfro, Stacy Sigmon, Jay Marko, Alan Atwood, Stony Ringley, Robert Ellis, Dave Mooney, ry Hurd, Roger Sexton, Matthew Cox. 3rd Row: Coach Harve Mooney, David Farmer, Chris Burke, Jimm Smith, Matthew Rose, Jody Bower, bert Mooney, Shane Winebarger, Mason Jordan, Donnie Hollyfield, Chad Hale, Matthew Prior, John Ritchie, Robert Ellis.

Backs

Receivers

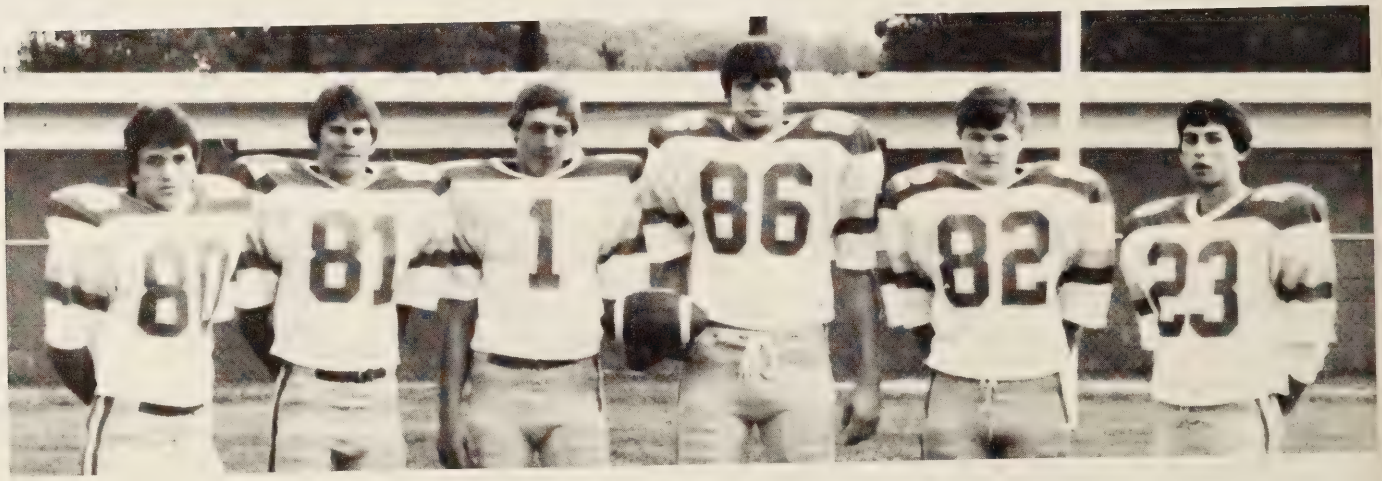

Linemen

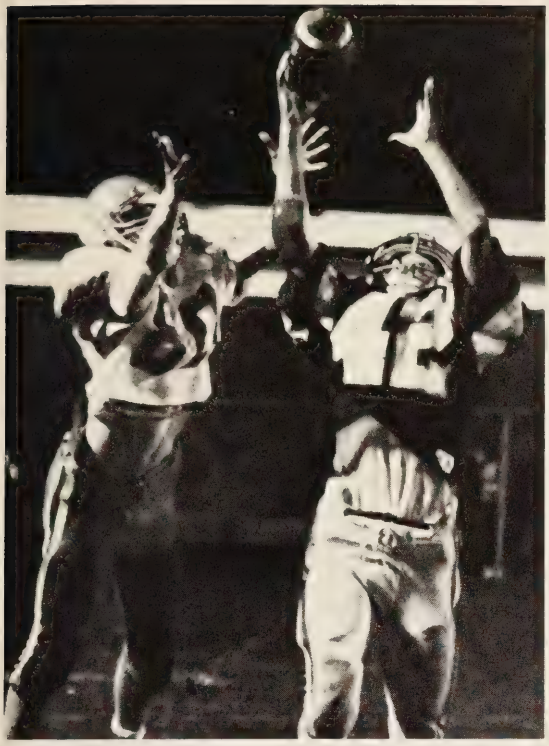

Members of 1983 All-L.P.D. Team

1st Team	*Robert Nixon — Center*
	Lee Fields — Linebacker
2nd Team	*Bernard Ketron — Defensive End*
	Tight End
	Brad Rose — Guard
	Carl Greear — Linebacker
	Mark Stallard — Running Back
Honorable Mention	*Mark Stallard — Defensive End*
	Elmer Jones — Split End
All-Region D 2nd Team	*Lee Fields — Linebacker*
	Robert Nixon — Center
All-Southwest Va. Honorable Mention	*Lee Fields — Linebacker*
	Robert Nixon — Center

KNIGHTS
12
30

Wednesday night, November 30th, the Tenth Annual Coal Classics started off explosively in an action packed game as the mighty Knights rolled over the Green Waves. With five seconds on the clock the Blue Knights took the ball out of bounds and with one second left, Bill Perry fired it in the hoop and the Knights won 62-60. Pete Lawson and Tony Greear shared Wednesday night's spotlight with Perry as Lawson pumped in 17 points and Greear added in 11 points and 18 rebounds.

Despite the Knights effort Wednesday, their hopes for the Championship were shattered as the Pound Wildcats edged by them in the last few seconds. The final score was 55-52. The high scorers of this game were Greear and Perry, each with 12 points and Lawson not far behind with 10.

On Saturday night another tough battle was fought between the Knights and the Appalachia Bulldogs. The Knights led the ball game until the last 51 seconds and at that point, Matt Dicer, of the Bulldogs, intercepted an errant pass by the Knight and laid it in the basket for a one point lead. The Knights retrieved the ball and dribbled down the court and with 13 seconds left, and called a time out. The Knights took the ball out of bounds and fired it towards the goal and missed. Coeburn fouled a Bulldog and both foul shots were made. The game ended on the score 54-51.

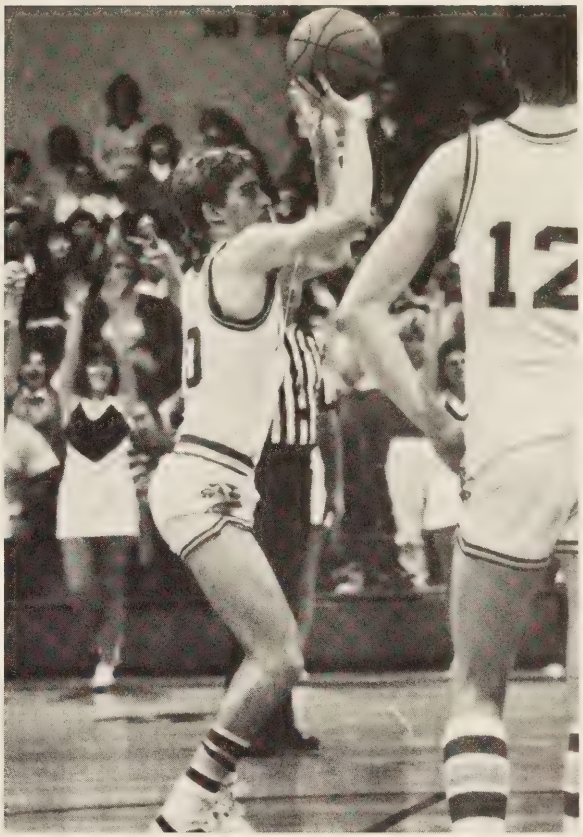

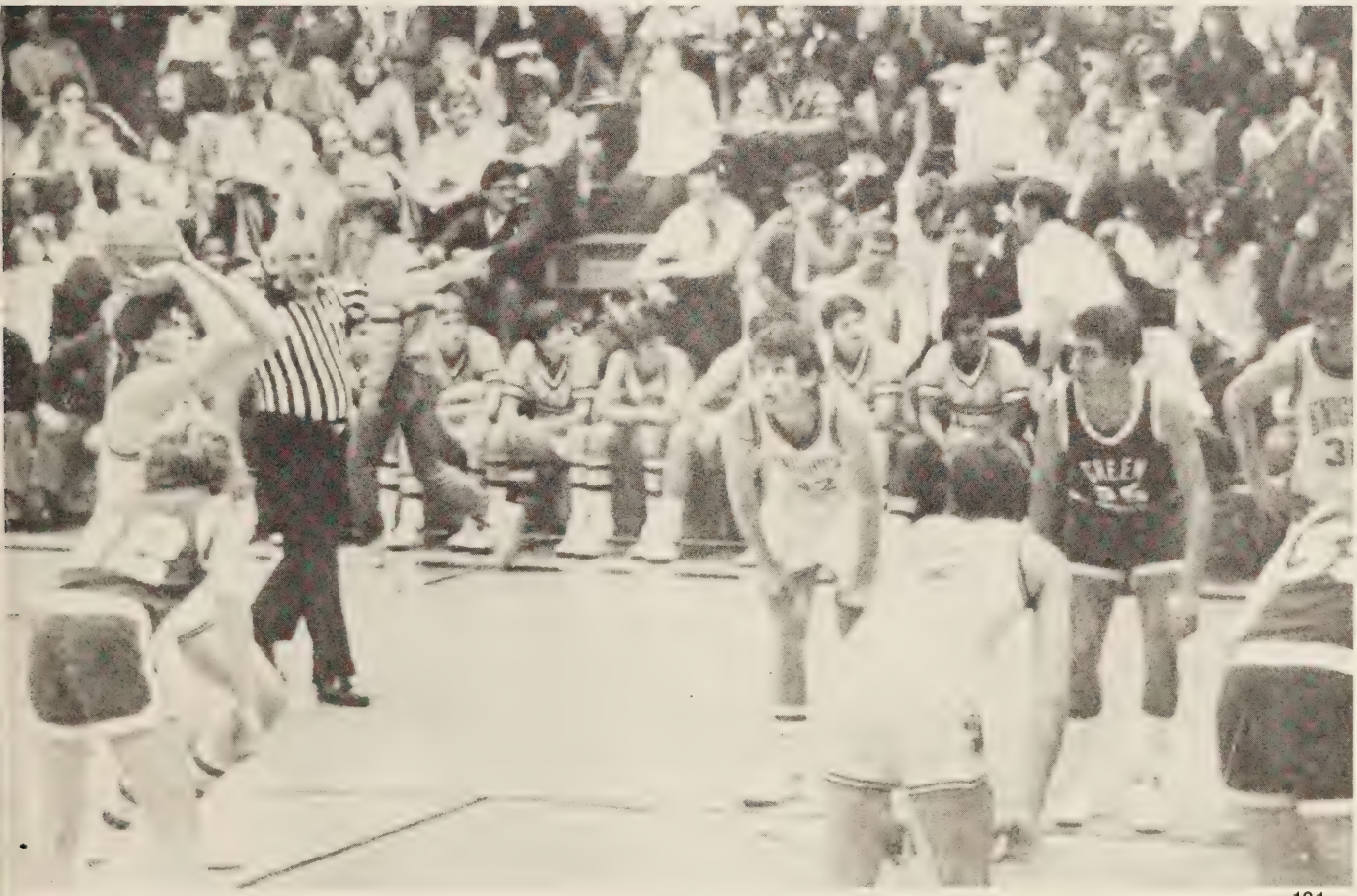

Brian Mitchell
Junior Guard
#32

Bernard Ketron
Senior Forward
#30

Pete Lawson
Senior Guard
#12

Tony Greear
Junior Center
#54

Carl Greear
Junior Center
#50

Don Meade
Junior Forward
#42

Jim Hamm
Junior Forward
#40

David Hamilton
Junior Guard
#34

Kenneth Turner
Junior Forward
#52

Steve Hubbard
Junior Guard
#22

William Swann
Sophomore Forward
#20

Bill Perry
Senior Guard
#10

Frank Mooney
Sophomore Guard
#14

SENIORS — L to R: Bill Perry, Pete Lawson, Bernard Ketron. Inset: Coach Larry Harris.

1983-84 Blue Knight Basketball

1983 Lady Blue Knights

Robin Meade
Senior Guard
#32

Kim Tickles
Sophomore Forward
#34

Sandy McKinney
Junior Forward
#42

Tobie Rose
Junior Guard
#12

Teri Czar
Freshman Forward
#40

Tina Czar
Sophomore Forward
#24

Jeanette Robinson
Sophomore Center
#30

Terri Gilbert
Senior Forward
#44

Beth Perry
Senior Center
#20

Pam Jackson
Junior Center
#50

Stacy Robinette
Senior Guard
#14

Karen Powers
Senior Guard
#10

Boys J.V. & 8th Grade Basketball

Top Row: Matthew Rose, Charles Large, Garland Hall, Brian Turner, P. J. Elkins, Greg Gibson, Sean Anderson, Terry McCoy, Tony Turner, Mark Willis, Robert Mooney, Troy Renfro. Bottom Row: Stacy Castle, Coach Adkins, Kenny Brooks.

Top Row: Gary Moore, Chad Roberts, Matt Hill, Mike Johnson, Kelly Alferd, Marty Adkins, Robert Edwards, Steven Gordon. Bottom Row: Matt Cox, Brian Meade.

Girls Junior Varsity Basketball

nding: Donna Adkins, Angela LaForce, Janice Mullins, Cheryl Marshall, Teresa Buchanan, Coach Dotson, Sherry Stallard, Sharon Lawson, Judy Connell, Sharon Adkins. Chell Kiser, Rosa Rhodes. Sitting: Shonna Reece, Shanna Meade, Mgrs. Karen Adkins and Debbie Marshall, Scorekeeper wina Sexton.

During the fall season of 1983, everyone's attention was focused on the football team. But what many people didn't know is that a dream season for 13 hard-working girls was emerging on the basketball court just above the football field. These girls practiced day and night without really ever getting any real recognition for their diligent workouts. When it came game time, the stands were not filled with screaming fans, but instead, with parents and a few friends of the players. Even though attendance wasn't record-breaking, the performance of the team, which lost three starters to the varsity, was.

Eighth-grader Rosa Rhodes, who led the team in season scoring with 133 points, broke the school record for both field goals and free throws. She also exhibited a talent for slight of hand with 67 steals. The school record for rebounds was also broken by Sophomore Cheryl Marshall who pulled down 163. Top percentages for points attempted went to Sophomore Teresa Buchanan and Freshman Donna Adkins.

Sharon Adkins made a foul attempt at breaking Senior Robin Meade's record for aggression on the court with 38 "nudges" in 16 games.

Other team members include Shanna Meade, Shonna Reece, Chell Kiser, Sharon Lawson, Judy McConnell, Janice Mullins, Angie LaForce, and Sherry Stallard.

Although they lacked athletic supporters, their enthusiasm never seemed to waver. Even team members who remained on the bench for the majority of the season, displayed optimism and exhuberance which is characteristic of that winning attitude.

The girls accomplished feats that surprised many people throughout the Lonesome Pine District, as they finished the season with a 13-3 record.

Perhaps, with these accomplishments, the school spirit and support of female athletics will increase in years to come. Congratulations to the 1983 L.P.D. Champions!!!

Organizations

The most important part of life at CHS is classwork, but the most enjoyable part is clubs and activities. Apart from the more questionable organizations such as the Hallwalkers of America and Buzz Incorporated, our "legitimate" clubs and activities play a great part in helping students prepare for the future. And now . . .

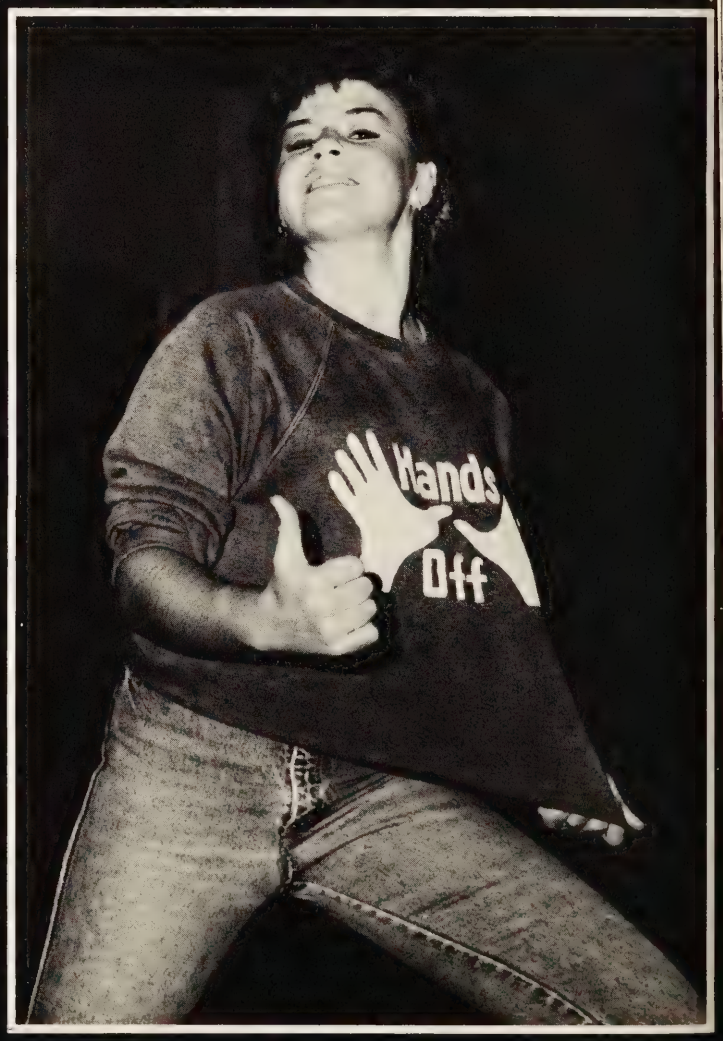

Student Council Association

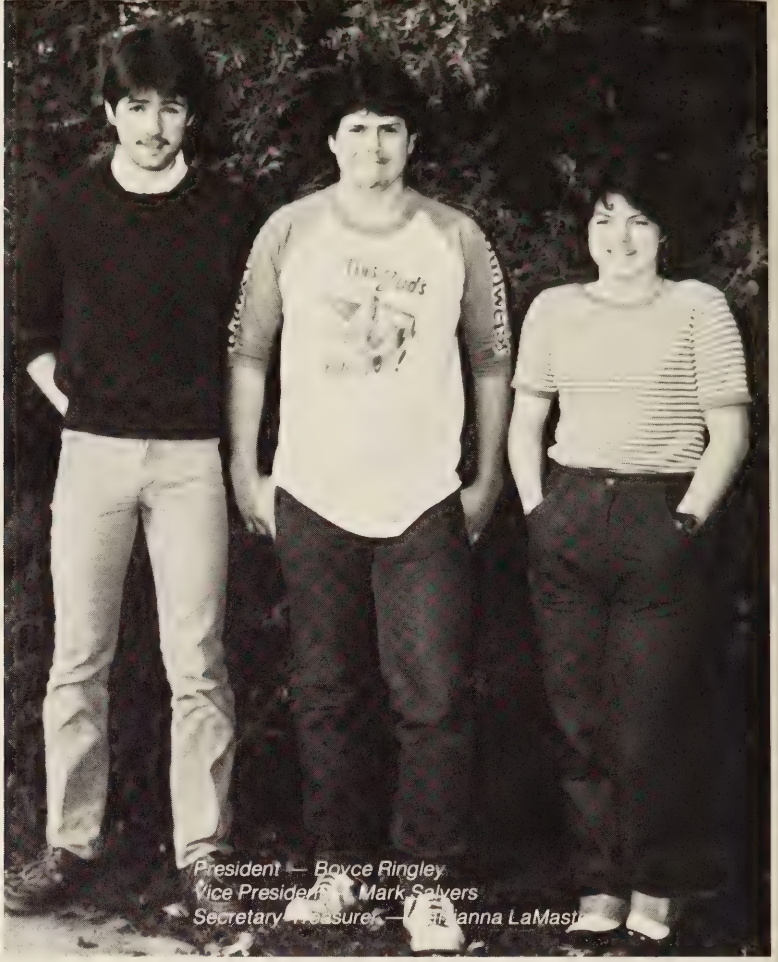
President — Boyce Ringley
Vice President — Mark Salyers
Secretary-Treasurer — Carrianna LaMasters

Top Row, L/R: Barry Evans, Norman Sexton, TRa Rhodes, Karen Powers, Amy Hall, Sherry Long, Boyce . Ringley, Mark Salyers, Carrianna LaMasters, Nikki Gollie. Bottom Row, L/R: Kim Eakin, Robin Campbell, Stacy Robinette, Bernard Ketron, Joy Porter, Robin Meade, Kim Tickles, Teresa Owens, Lisa Stanley, Becky Hall, Shanna Meade, Tonya Powers, April Culberson, Stacy Sigmund.

National Honor Society

SPONSORS — Mrs. Hilton, Mr. Farmer; Hattie Elkins, VICE-PRESIDENT, Nadine Boggs, Beth Perry, Mark Salyers, Terri Gilbert, Ann Lindsay, Carl Greear, Alex Day, Joey Kiser, David Kilgore, Boyce Ringley, Filbert Hubbard, Melinda Stallard, Robin Meade, PRESIDENT, Jeff Gillenwater, Loretta Mullins. Kneeling: Sheila Milhorn, Delana Hill, REPORTER, Kathy Payne, SECRETARY, Amy Hall, TREASURER, Karen Powers, Gina Evans, Sherry Long, Joy Porter, Stacy Robinette, Paula Hill, Teresa Owens, Melissa Bevins.

Nat'l Junior Honor Society

L to R: Sponsor Mrs. Buchanan, Michelle Powers, Janice Mullins, Sammy Rasnake, Leslie Maine, John Marshall, Jim Barbie, Pres. — Frank Mooney, Monica Larkins, Scott Greear, Garland Hall, Amy Hilton, Missy Davis, Teresa Lawson, Sponsor: Mrs. Bates, Cheryl Marshal, Historian — Mark Hill, Vice Pres. — Edwina Seuton, Angie LaForce, Carianna LaMasters, Kim Rose, April Culbertson, Lori Bower, Vicky Hylton, Lisa Johnson, Secretary — Shanna Meade, Treasurer — Becky Bright. Not Pictured: Steve Gordon, Joy Hill, Greg Gibson.

1983 Blue Knight Marching Band

Anyone who has watched the CHS Blue Knight Marching Band perform will certainly agree — Sammy Mooney is a major influence.

The band practices all week, and peps up the pep rallies, but their hard work is truly culminated each Friday night before the expectant fans. Mooney's enthusiasm and boundless energy spur the musicians on, and he never seems to tire from his arm-waving, high-stepping, and flipping on the mini-trampoline, which never fails to excite the fans. Mooney is the leader, the most visible member, and the showpiece of the band.

Mooney's skills and panache have also been officially rewarded and appreciated. Under his belt are three no. 1 ratings at area band festivals, and he has received a no. 1 in solo ensemble three times at Powell Valley. He has a school letter in band, several gym awards, and has been on the honor roll. As a senior, he is eligible for the Sousa Award.

Over a year as drum major has erased his nervousness and turned him into a seasoned performer. The band is truly a show, but many fans see the charismatic young man as a show within himself.

Mooney, fittingly enough, is proficient on the drums, and has won several prizes at CHS talent shows. Still he finds time for his studies, which include physics. Many find school work difficult enough without the extra burden of having to lead a band (and all the practice that entails), and Mooney is to be commended for managing to fit both in.

Of course, Sammy's taks is made much easier by the fact that he leads an excellent band. Somehow, a drum major looks better leading a great band, and a band seems to sound better when it is led by a good drum major. CHS has both.

A colorful drum major, a spirited band, and the incomparable Blue Knights add up to something no one else can match — the Coeburn show.

Back Row, L/R: Cheryl Marshall, Becky Bright, Lori Stanley, Kelly Franks, Amy Robinson, Debbie Marshall, Rusty Middleton, Greg Ketron. Next to Last Row, L/R: Clara King, Angie Hurley, Billie Jo Ruff, Renee Moore, Terry Lawson, Sherry Stallard, Amy Hughes. 2nd Row, L/R: Roberta Salyers, Krystal Kilgore, Jane Woodward, Michelle Stout, Kelly Gibson, Mary Ann Gambrell, Angie Burke, Teresa Lawson. First, L/R: Patrina Odle, Sherry Hale, Renee McKinney, Phyllis Keith, Lisa Burke, Wanda Bartley, Julie Palmer, Abby Flanary.

Top Left: L to R: Carla Helbert, Felicia Maine, Dawn Salyers, Jennifer Day, Becky Greear, Christy Hughes, Samantha Markham. Middle: L to R: Rachel Mooney, Leslie Vanover, Lori Bower, Sam Mooney, Tony Turner, Kevin Collins, Johnny Stallard.

Top Right: Back Row: Larry Odle, David Marshall, Paul Steele, Steve Gordon. Middle Row: Sam Rose, R. J. Rose, Matthew Rose, Kevin Marcus, Belinda Peters, Brian Marcus, Missy King, Keith McConnell. Bottom Left: Susan Blankenship, Kim Freeman, April Culbertson, Nora Manning.

Key Club

First Row: Kenneth Turner, Brad Rose, Carl Greear. Second Row: Mark Salyers, Kevin Marcus, Petie Stout, William Swann, Frank Mooney, Tom Williams. Third Row: Joey Renfro, Bobby Gillenwater, Mark Stallard, Bernard Kertron, Jeff Gillenwater, Steve Hubbard, Pete Lawson. Officers: Mark Stallard — Treasurer, Bernard Ketron — Sergeant-at-Arms, Carl Greear — Secretary, Brad Rose — President, Kenneth Turner — Vice-President.

Officers: President — Joy Porter, Vice-President — Amy Hall, Secretary, Sandy McKinney, Treasurer — Tina Salyers, Reporter — Stacy Robinette. Seated: Kim Tickles, Amy Hall, Joy Porter, Robin Meade, Terri Gilbert, Stacy Robinette, Karen Powers, Shanna Meade, Becky Bright. Standing: Mrs. Carico, Becky Hall, Sherry Long, Kathy Payne, Sandy McKinney, Beth Perry, Carianna LaMasters, Nadine Boggs, Teresa Owens, Missy Bevins, Teresa Lawsin.

Knightettes

OFFICERS — President — Joy Porter, Vice President — Amy Hall, Secretary — Sandy McKinney, Treasurer — Tina Salyers, Reporter — Stacy Robinette

Seated: Kim Tickles, Amy Hall, Joy Porter, Robin Meade, Terri Gilbert, Stacy Robinette, Karen Powers, Shanna Meade, Becky Bright. Standing: Mrs. Carico, Becky Hall, Sherry Long, Kathy Payne, Sandy McKinney, Beth Perry, Carianna LaMasters, Nadine Boggs, Teresa Owens, Missy Bevins, Teresa Lawson.

Top, L/R: Kathy Payne, Jeff Gilenwater, Joy Portel, Mellissa Palmer, Gina Evans. Middle, L/R: Brian Meade, Stacy Robinette, Mona Gouge, Robin Meade, Letha Lawson, Karen Powers, Tina Salyers. Bottom, L/R: Terri Gilbert, Nadine Boggs, Bobby Gillenwater, Joey Renfro, Brad Rose, Mark Salyers, Beth Perry, Mark Hill.

Charger Editor — Nadine Boggs Editorial Staff — Marc Powers, Beth Perry, Gina Eva Reporter — Robin Meade

Co-Ed Hi-Y

First Row: Becky Stansberry, Angie Gilliam, Gina Evans, Tim Collins. Second Row: Debbie Richardson, Hattie Elkins, Nadine Boggs, Jonnie Boggs, Jeff Gillenwater, Melissa Palmer. Top: David Marshall, Beth Perry, April Mullins, Loretta Mullins, Mrs. Hill, Mark Salyer.

OFFICERS — Hattie Elkins: president; Nadine Boggs: chaplain; Mark Salyer; Jonnie Boggs: secretary; Becky Stansberry: vice-president; Gina Evans: treasurer.

Distributive Education Clubs of America

Robin Tickles — Reporter
Trisha Milam — Historian
Steve Perry — Parliamentarian
Lisa Stanley — Vice President
Sherry Markham — Vice President
Trish James — Secretary
John Larkins — Treasurer
Mark Mullins — President

Below: John Larkins, Jim Barby, Danny Damron, Robin Tickles, Jeff Hall, Todd Harris, Mr. Brechtel. Second Row: Missy Wright, Tina Miller, Larry Odle, Trish James, Jeanie Buchanan, Steve Perry, Fred Vine, Tony Meade, Lisa Stanley, Michelle Hayes. Third Row: Joe Evans, Trish Milam, Joann Flannary, Barry Buchanan, Mark Mullins, Dwight Gibson, Sonya McCoy, Sherry Markham, Jeff Proulix, and Eddie Parker.

FBLA

Becky Bright, Tina Salyers, Pam Jackson, Angie Morgan, Anke Turner. 2nd Row: Melanie Brasewell, Kim Tickles, Nikki Gollie, Trish Hagey, Lisa Stanley, Jeff Proulex, Karen Powers, Jeannie Buchanan. 3rd Row: Mike McKinney, Joanne Flannary, Lisa Johnson, Gwen Yeary, Melissa Palmer, Mary Hamilton, Teresa Buchanan. 4th Row: Tim Collins, Nancy Hale, Kim Winebarger, Edwina Sexton, Patricia Mullins, Tammy Mullins, Andy Prior, Randy Greear, Pam Richie, Mora Manning, Jennifer Adkins, Becky Hall, Ann Lindsey, Jeff Mullins, Mary Burton, Glenda Salyers. Back Row: Melissa Laney, Lisa Sluss, Christine Buchanan, Joe Brumnette, Trish James, Melissa Hilton, Loretta Mullins, Ray Helbert, Stacy Gilliam, Trish Mylan, Mike Richie, Mike McNeil, Tim Page, Sherry Long, Paula Sanders, Marchel Minton, Anita Hill, MaDona Sexton, Patricia Collins, Mike McNeil, Debbie Richardson, Angela Stansberry, Benny Boggs, Rhonda Caldwell, Rhonda Harris, Steve Burton, Greg Addington, David Estep, Carianna LaMasters, Anita Dockery, Sherry Barrowman, Nora Manning. Not Pictured: Cheryl Marshall.

OFFICERS — Angie Morgan — President, Lisa Bond — Vice President, Melissa Hylton — Secretary, Anke Turner — Treasurer, Lisa Stanley — Reporter, Jeff Prolex — Historian, Kim Greear — Parliamentarian.

L to R: Jennifer Adkins, Mike Davis, Dee Dee Adkins, MeLinda Stallard, Sherry Long, Lynda Moore, Kim Tickles, Terri Gilbert, Robin Meade, Ann Lindsay, Karen Powers, Rosa Rhodes, Kim Eakin, Melissa Ring, MiMi Mooney, Jeff Turner, Travis Younce, Becky Hall, Bill Perry, Amy Hall, Brad Rose, Bob Nixon, Mark Salyer, Elizabeth Burden, Michelle Davis, Beth Hilton, Amy Johnson, Carrie Jenkins, Joey Renfro, Joy Hill, Pete Lawson, Amy Hilton, Carl Greear, Tonya Powers, Tina Salyers, Crystal Adkins, Melissa Palmer, Kenneth Turner, George Adkins, Shanna Meade, Angie Lawson.

Let Freddy Do It!

Le Cerle Francais

1st Row: Amy Hall, Gina Evans, Karen Powers, Linda Jessee (sponsor), Ann Lindsay, Mark Salyer, Joe Brummitt, Nadine Boggs, Paula Hill, Joey Kiser, David DuVal, Teresa Buchanan, Tina Salyers, Shanna Meade, Teresa Owens, Hattie Jane Elkins, Michelle Hayes, Jonnie Boggs, Patricia Mullins, Angela Burke, Mike Ritchie, Leslie Maine, Lisa Stanley, Mike Bright, Mike Foster, Greg Cloud, Jeff Mullins.

OFFICERS — President: Nadine Boggs, Vice President, Karen Powers, Secretary, Ann Lindsey, Treasurer, Amy Hall, Reporter, Mark Salyer Sgt. at Arms, Mike Foster (sponsor) Mrs. Jessee.

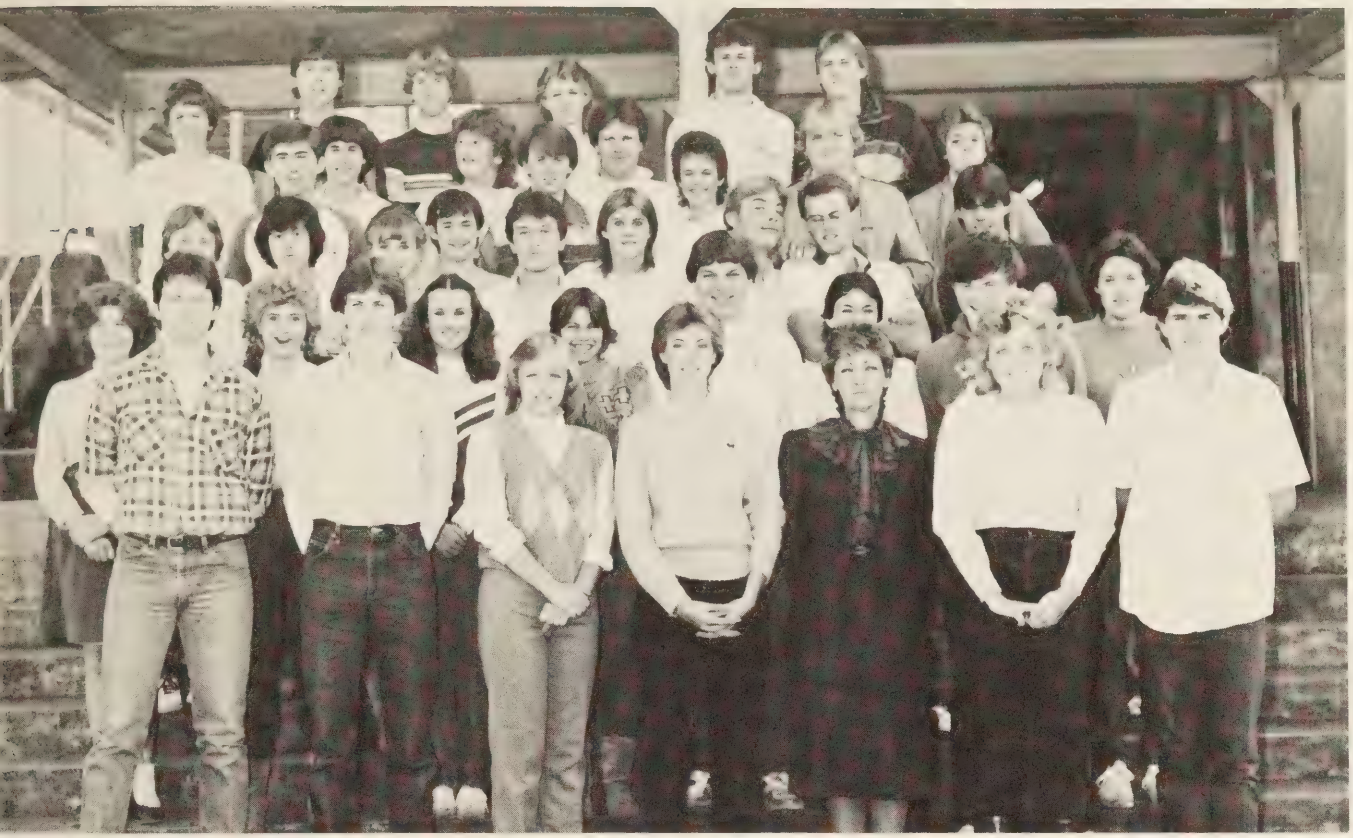

Los Conquistadors

1st Row: Don Meade, David Hamilton, Joy Porter, Stacy Robinette, S. D.Hall (sponsor), Sandy McKinney, Russell Mullins, Cindy Branson, Becky Hall, Lynda Moore, Shelia Milborn, Ricky Sheets, Shelia McClain, Greg Keith, Sherry Barrowmen, Lisa Johnson, Teresa Lawson, Carrie Jenkins, Alan Robinette, Joey Renfro, B. Davis, Chris Dean, Missy Bevins, Keith McConnell, Travis Younce.

OFFICERS — President, Stacy Robinette, Vice President, David Hamilton, Secretary, Sandy McKinney, Reporter, Joy Porter, Sgt. at Arms, Donald Meade, Treasurer, Russell Mullins.

Fellowship of Christian Athletes

Bottom Row: Janice Mullins, Lisa Hall, Rhonda Caldwell, Lonnie Williams. Middle Row: Luann Mullins, Patrica Mullins, Tommy Williams, Nikki Gollie Joy Porter, Amy Hilton, Mary Burden, Michelle Davis, Joe Liford. Top: Tim Page, Terry McCoy, P. J. Elkins, Benny Boggs, Shanna Meade, Karen Powers, Robin Meade, Coach Dotson.

OFFICERS — Left to Right: Sec. Terry McCoy, Pres. Robin Meade, Vice Pres. Karen Powers. (Not Pictured) Treasurer, Toby Rose.

Library Club

LIBRARY CLUB — Left to Right: Sandy Page, Donna Adkins, Jennifer Adkins, Ethel Holbrook, Doly Yeary, Kim Fannon, Mrs. Bevins, Chester Collins, Joe Brumit, Curtis Bricky.

Science Club

SCIENCE CLUB — Left to Right: Mr. Harris, Mimi Mooney, Kraig Kreager, Mr. Dockery, Mary Burden, Sheilia McClain, Missy King, Susan Blankenship, Loretta Mullins, Missy Bevins, Mike Davis, Debbie Marshall, Lou Ann Mullins.

Future Homemakers of America

Center: HOME EC I 4th PERIOD — Seated, Left to Right: Rhonda Harris, Kim James, Karen Crawford, Becky Hamm, Robin Cambell, Thelma Jessee, Susie Greear. Standing, Left to Right: Rickey Sigmon, Rosemary Holbrook, Lesley Lane, Jeff Turner, Rhonda Pridemore, Ethel Holbrook, Shawnna Murphy, and Tammy Page. Bottom: HOME EC I 2nd — Tracy Hileman, Denise Gillenwater, Tina Czar, Jeanette Robinson, Jeff Salyers, Pat Salyers. Sharon Lawson. Right: 1st PERIOD FAMILY LIVING — Tonya Cooke, Robin Tickles, Tra Rhodes, Terry Buchanan, Lee Feilds, Mark Willis, Norman Sexton, and Melanie Braswell. Top: OFFICERS — Pres. — Angie Morgan, Vice Pres. — Shirley Hill, Sec. — Chester Smith, Treas. — Christine Buchanan, Hist. — Rhonda Harris, Rep. — Ricky Sigmon, Parliamentarian — Jeff Salyer, and Chaplain — Lee Feilds. Below: 5th PERIOD SPECIALIZED HOME EC — Tracy Bruner, Larry LaMasters, Jimmy Fleming, Angie Morgan, Trish Hagy, Betsy Carico, and Jennifer Adkins. 3rd — Opposite Page, Top: Elmer Jones, Paula Saunders, Patricia Collins, Madonna Sexton, Delana Hill, Connie Keith, Teresa Hileman, Melissa Wright, Karaneena Bates, Jessee Malott, Christine Buchanan, Susan Toohey, James Mullins, Shirley Hill, JoAnn Flannery, and Kim Flannery. Center: HOME EC. I, 4th PERIOD — Seated, Left to Right: Rhonda Harris, Kim James, Karen Crawford, Becky Hamm, Robin Campbell, Thelma Jessee, and Susie Greear. Standing, Left to Right: Ricky Sigmon, Rosemary Holbrook, Lesley Lane, Jeff Turner, Rhonda Pridemoore, Ethel Holbrook, Shawnna Murphy, and Tammy Page. Bottom: HOME EC. I 2nd — Tracy Hileman, Denise Gillenwater, Tina Czar, Jeanette Robinson, Jeff Salyers, Pat Salyers, and Sharon Lawson.

They say the way to someone's heart is through their stomach . . .

Maybe that's why the Home Ec Department teaches cooking!

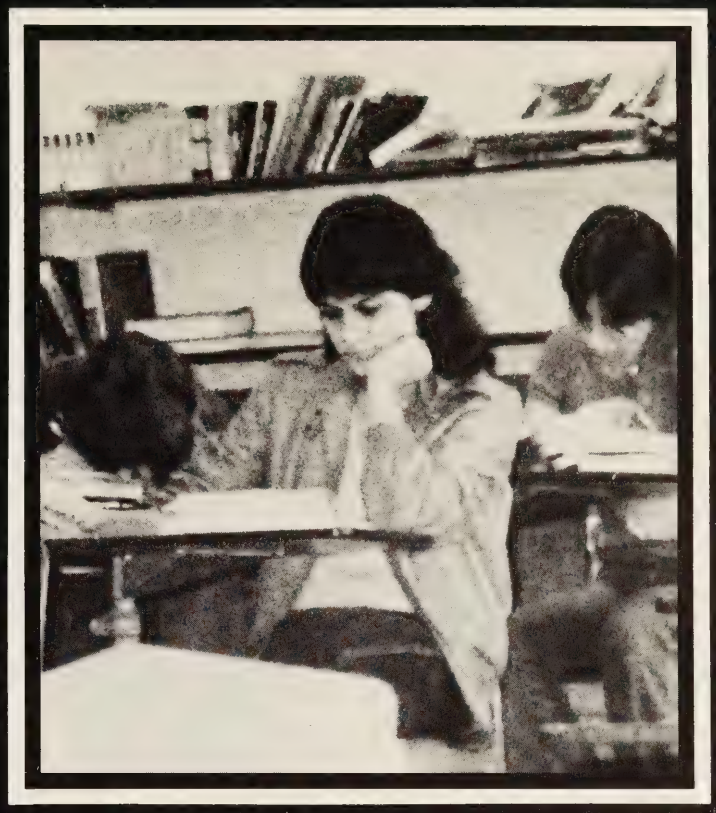

Ads

Congratulations
Graduating
Seniors!

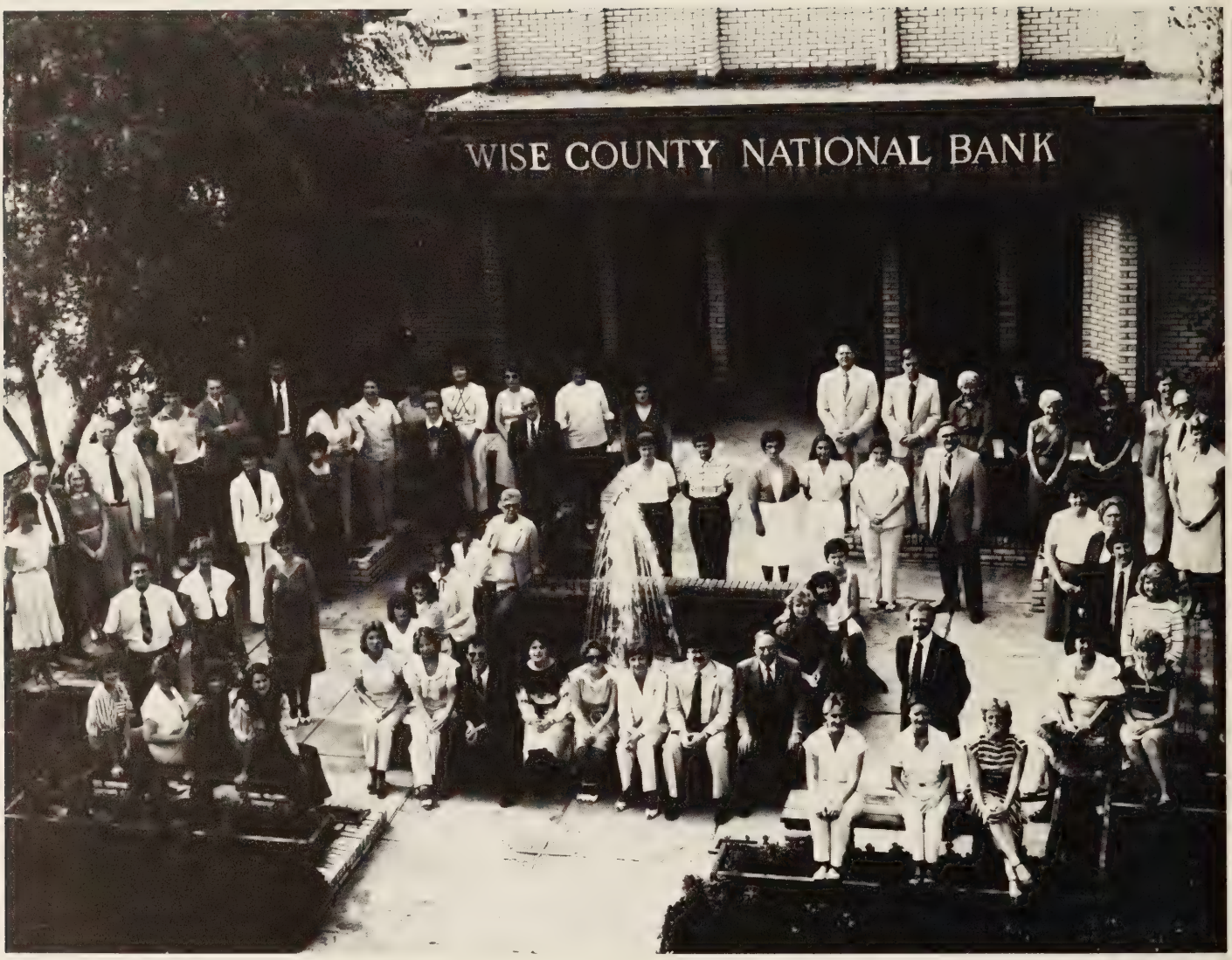

WISE COUNTY NATIONAL BANK

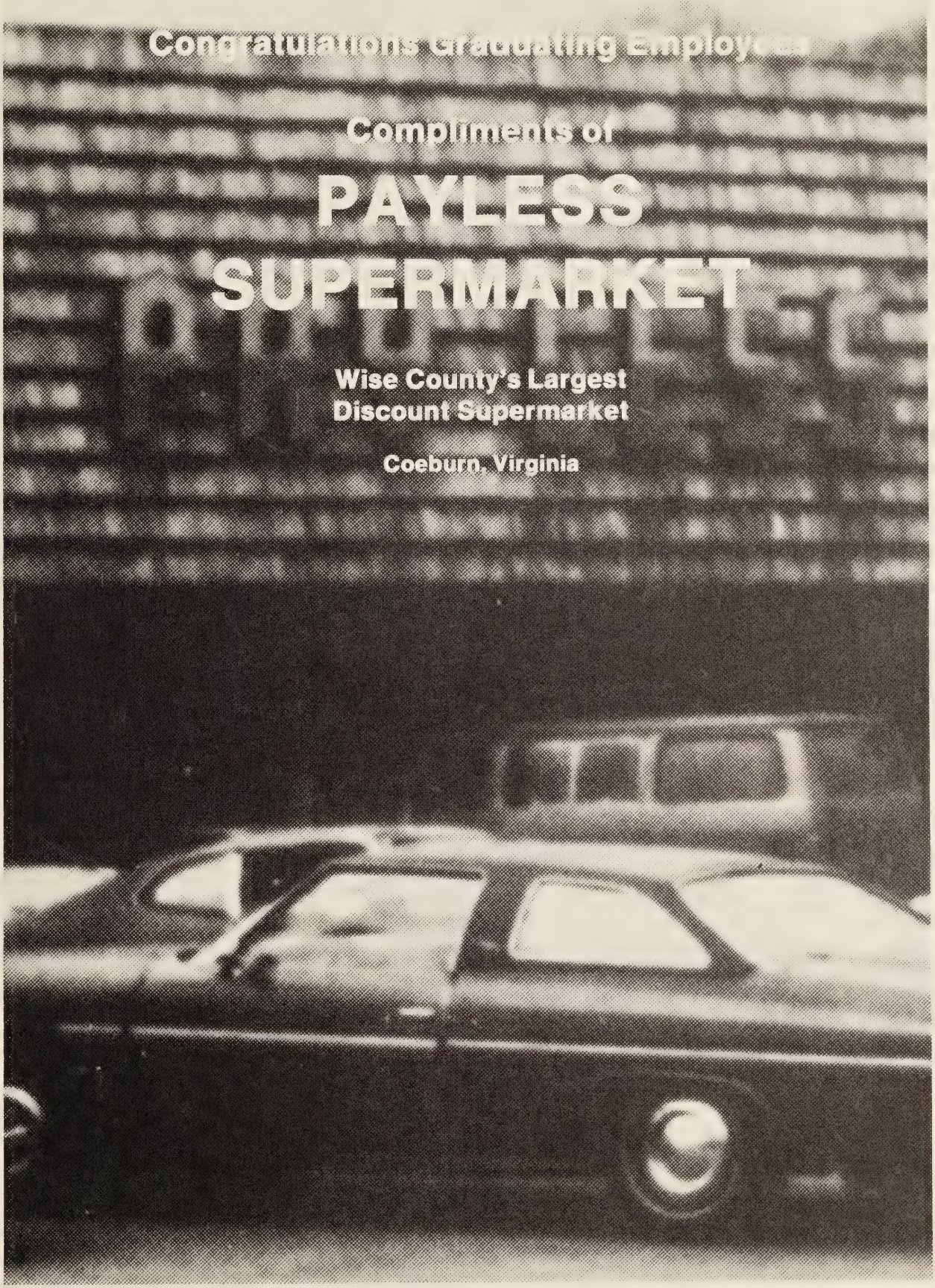
Congratulations Graduating Employees
Compliments of
PAYLESS
SUPERMARKET
Wise County's Largest
Discount Supermarket
Coeburn, Virginia

FAMILY DRUG CENTER

Mosty Shopping Center
Coeburn, Va
395-2257

KILGORE GROCERY COMPANY

Wholesale
Coeburn, Virginia
Phone 395-2241

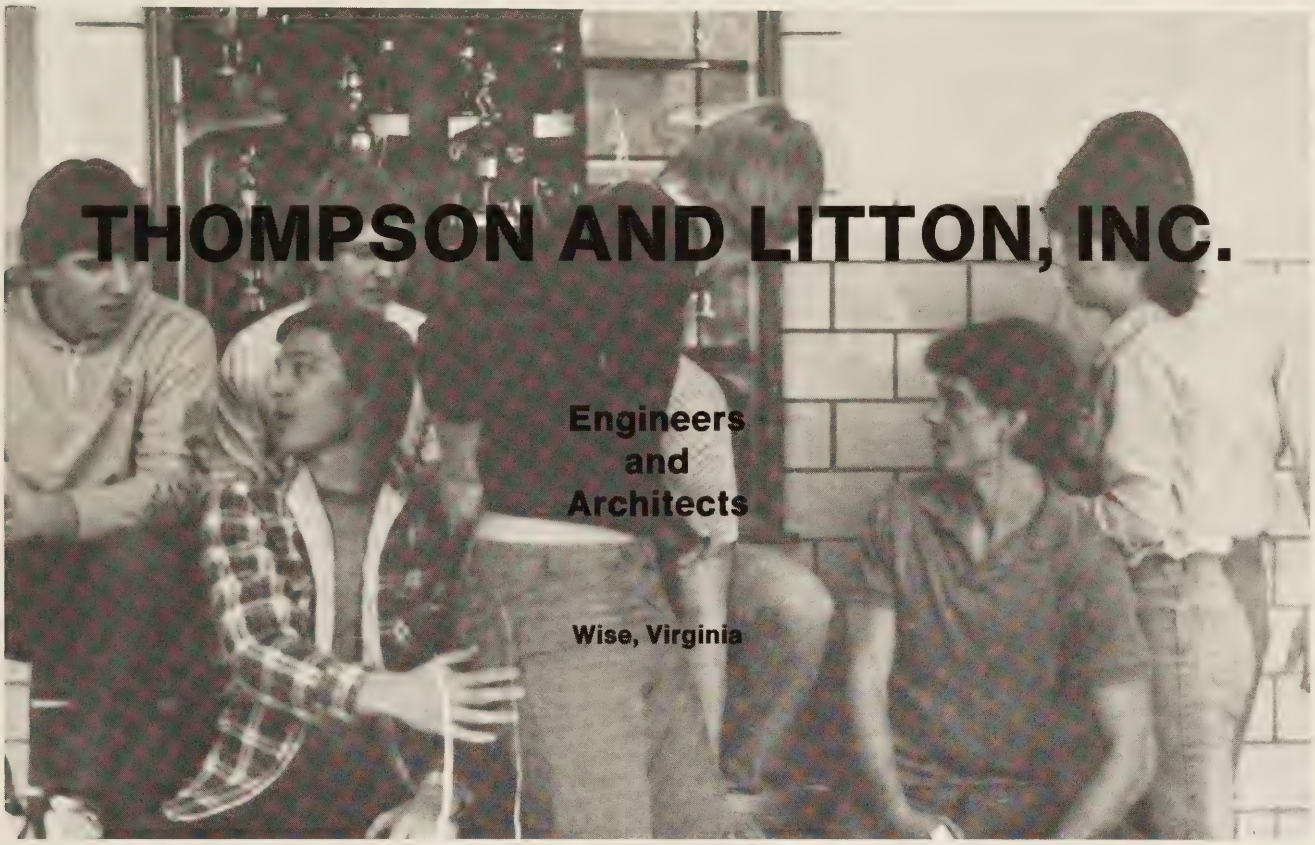

Tremendous Selection
of Steak Daily
With One of the Largest
Salad Bars in the
Southern United States!

Wise County Shopping Plaza
Wise, AV 679-1918

All YOU Can EAT:

Serving Buffet Style
Breakfast Daily — $2.95

BONANZA

RAY'S T.V.
AND
APPLIANCE

Park Avenue, Norton

RCA

THE HAIR GALLERY

Norton
679-2531

PITTSTON Coal

The Dependable Energy Source

Pittston Coal.

It begins in rich coal seams under the beautiful Appalachian Mountains of southwestern Virginia, West Virginia and eastern Kentucky.

Here Pittston controls several billion tons of some of the highest quality metallurgical and steam coal reserves in the world.

Here Pittston has invested, and will continue to invest, hundreds of millions of dollars in modern mining operations to serve our customers around the world.

Here thousands of miners and their families depend directly on our company for their livelihoods, and tens of thousands of others in the region benefit from our economic contribution.

The Pittston Coal Group
Lebanon, Virginia 24266
703-889-4000

PITTSTON Coal

LAWSON WATER CONDITIONING SERVICE

"Serving Wise County and Surrounding Areas for Over 15 Years"

Rentals and Sales and Service
Let Us Solve Your Water Problems
Free Water Analysis

W. Main Street — Wise, Virginia
Call 328-6591

Compliments of

NORTON COMMUNITY HOSPITAL

NAPA

NORTON AUTO & SUPPLY CO., INC.

Dave's
Clothing for the Entire Family

Box 468
Norton, VA 24273
679-3141

STEWART'S FURNITURE and APPLIANCE COMPANY, INC.

SF&A P. O. Box J St. Paul, VA 24283

FIRST NATIONAL EXCHANGE BANK

A.M.
135 DKC

F.M.
106.3 M.C.

WNVA

Your Sports Station
for
Southwest Virginia
and
Eastern Kentucky

D. S. BUCK, INC.

Distributor of
Texaco Products

St. Paul
703-762-5556

Abington
703-628-2933

Bristol
703-466-4872

COEBURN MEDICAL CENTER

D. S. BUCK INC.
Distributor of
Texaco Products

St. Paul
703-762-5556

Abington
703-628-2933

WHITE STONE CO.

STIDHAM TIRE CO. INC.

St. Paul, Va. 24283

BIG M DISCOUNT CENTER
St. Paul, Va. 24283

Area's Largest Department Store

C. R. PATE & COMPANY INSURANCE

762-5544

St. Paul, Virginia 24283

SPRING COLLIERIES, INC.

P.O. Box 1497
Wise, Virginia 24293

Telephone: Tipple 395-6861 Office 328-9050

SHOE TOWN

P.O. Box 144
Milton's Shopping Center
Castlewood, Va. 24224

P.O. Box 750

St. Paul, Va.

Located on Highway 58. Castlewood, Va.

JOYCE'S FASHIONS

762-9387

KEN'S

Chevrolet — Oldsmobile — Pontiac
St. Paul, Va. 24283
Phone 762-5516

ST. PAUL BUILDERS

Lumber — Building Supplies — Paint
Hardware

Phone
762-5513 and 762-5514

Box 397
St. Paul, Va.

GLENN ROBERT'S FIRESTONE
Your Authorized
Goodyear, Firestone and
Bridgestone Dealer.

Norton
679-3601

Big Stone
523-1711

BLACK
DIAMOND
SAVINGS

440 Park Avenue • Norton, Virginia 24273 • (703) 679-5504

PARK'S BELK

"Fashions for Home and Family"

Norton, Va.

679-2100

DANIELS
PLUMBING AND HEATING, INC.

When We Heat It's Hot

679-1181
679-2621

SOUTHWEST OFFICE SUPPLY

P.O. Box 886
Wise, Va. 24293

CLINCH VALLEY PUBLISHING CO.

SELF SERV FOOD MARKETS
FRIED CHICKEN

better than you know who's

COEBURN — ST. PAUL, NORTON, CLINTWOOD

LONESOME PINE
COCA-COLA
BOTTLING COMPANY

BETTY B. COAL COMPANY
COEBURN
VOL.
FIRE DEP

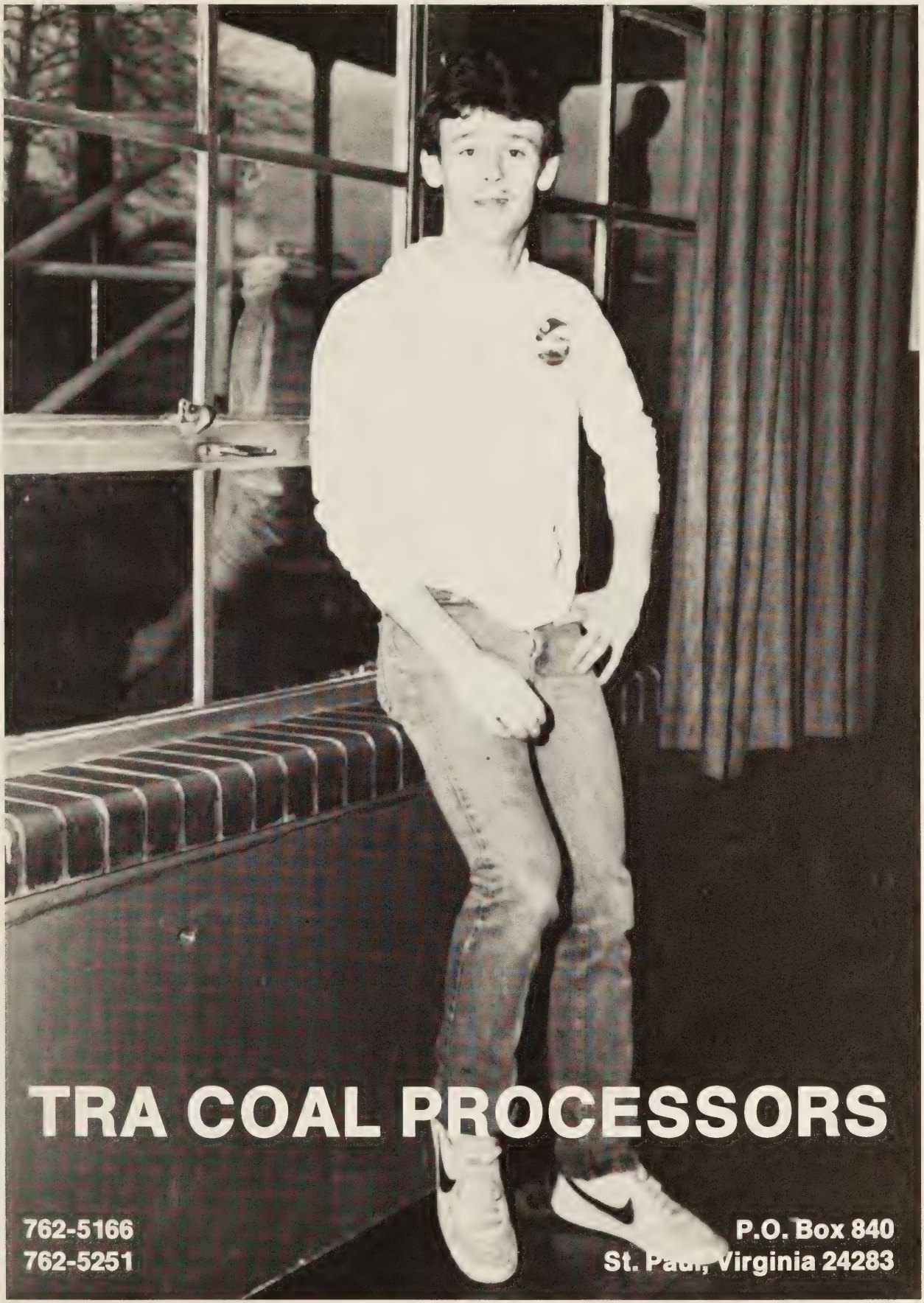
TRA COAL PROCESSORS
762-5166
762-5251
P.O. Box 840
St. Paul, Virginia 24283

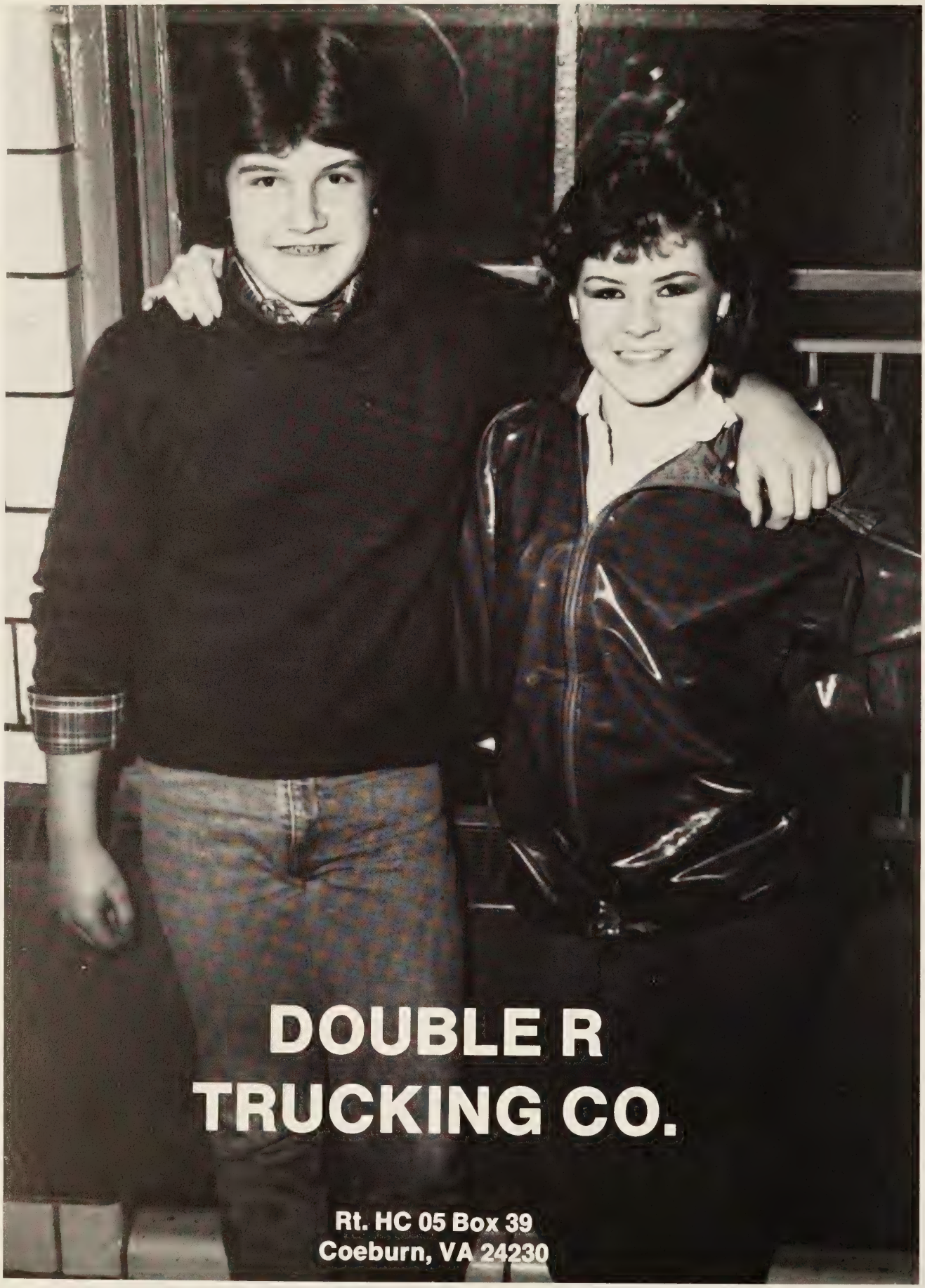
DOUBLE R
TRUCKING CO.
Rt. HC 05 Box 39
Coeburn, VA 24230

SOVRAN BANK℠

A Change For The Times.

Sovran Bank, N.A.
Member FDIC

Bank of Virginia

St. Paul VA

BEN FRANKLIN

P.O. Box 248
Coeburn, VA 24230

**C.C.C.
SPORTING GOODS**

Main Street Coeburn, Virginia 24230

ERICA'S

Main Street Coeburn, Virginia 24230

C&C DISCOUNT

"Quality Merchandise at Discount Prices"
St. Paul, VA

COHEN'S INC.

Norton, VA
679-2011

LAWSON'S FLORIST

Marty Shopping Center
Coeburn, VA
395-6578

LAWSON'S GARAGE

Coeburn, Virginia 24230

**COEBURN T.V. &
ELECTRONICS**

Main Street Coeburn, Va. 24230

SOUTHERN FOOD MARKET

Rt. 1 Box 345
Coeburn, Virginia 24230
395-2285

PATRONS

Olde Salem Cabinet Shop
State Farm Insurance
Tri-County Tire Service
Castlewood Farm Supply
Giovanni's Pizza
Prestige Body Shop
Dr. Mark Copas, D.D.S.

**COEBURN DRY
CLEANERS**

Coeburn, Virginia 24230

ST. PAUL FLORIST & GIFTS

St. Paul, Virginia 24283

**FACTORY FURNITURE &
APPLIANCE**

Norton 24273

HUFF COOK FUNERAL HOME

St. Paul, Virginia

762-9597

VIRGINIA SUPPLY CO., INC.

513 Park Avenue, N.E.
Norton, Virginia 24273

Phone
679-0200 679-0201

THE BEST!

NEWS • SPORTS • ADVERTISING • PRINTING

AHEAD OF THE REST

The Coalfield Progress

NORTON, VA • 703/679-1101

COEBURN MEDICAL OFFICE

ESTES

FUNERAL

HOME

Coeburn, Virginia
395-2441

BLACKWOOD THEATER

INC.

395-6373

AUTO PARTS
East Riverside Drive
St. Paul, Va. 24283
762-7191

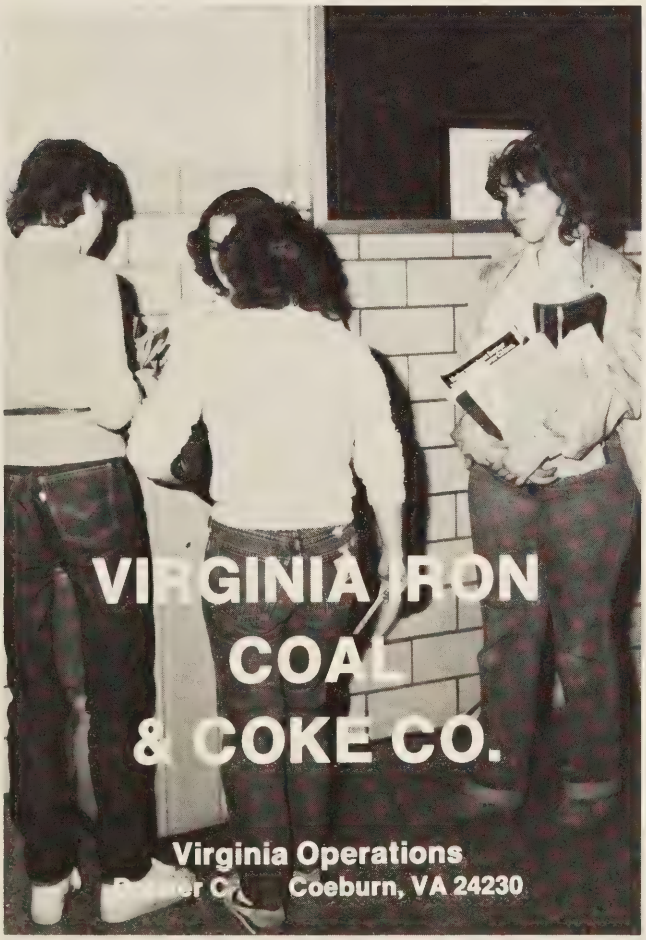
VIRGINIA IRON
COAL
& COKE CO.
Virginia Operations
Coeburn, VA 24230

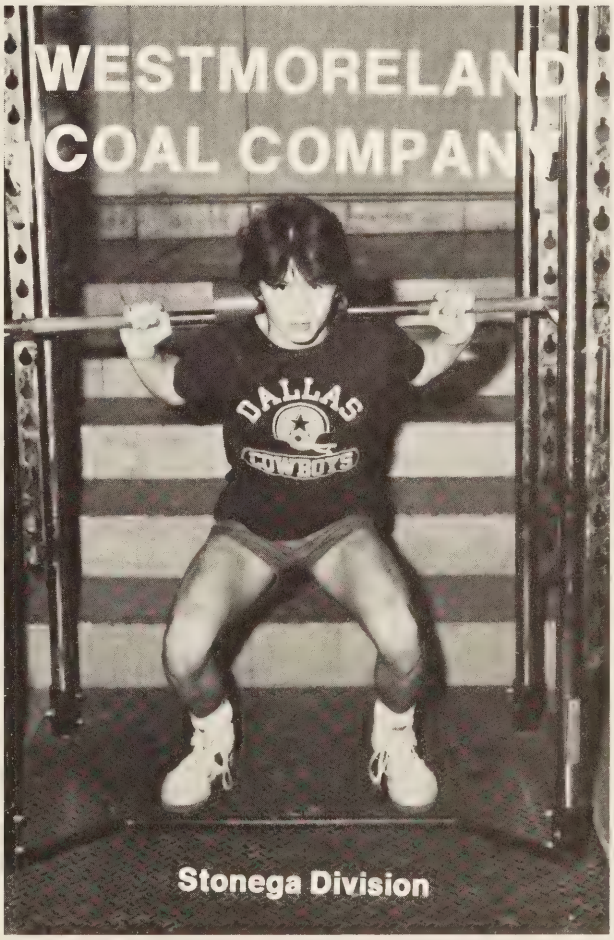
WESTMORELAND
COAL COMPANY
DALLAS
COWBOYS
Stonega Division

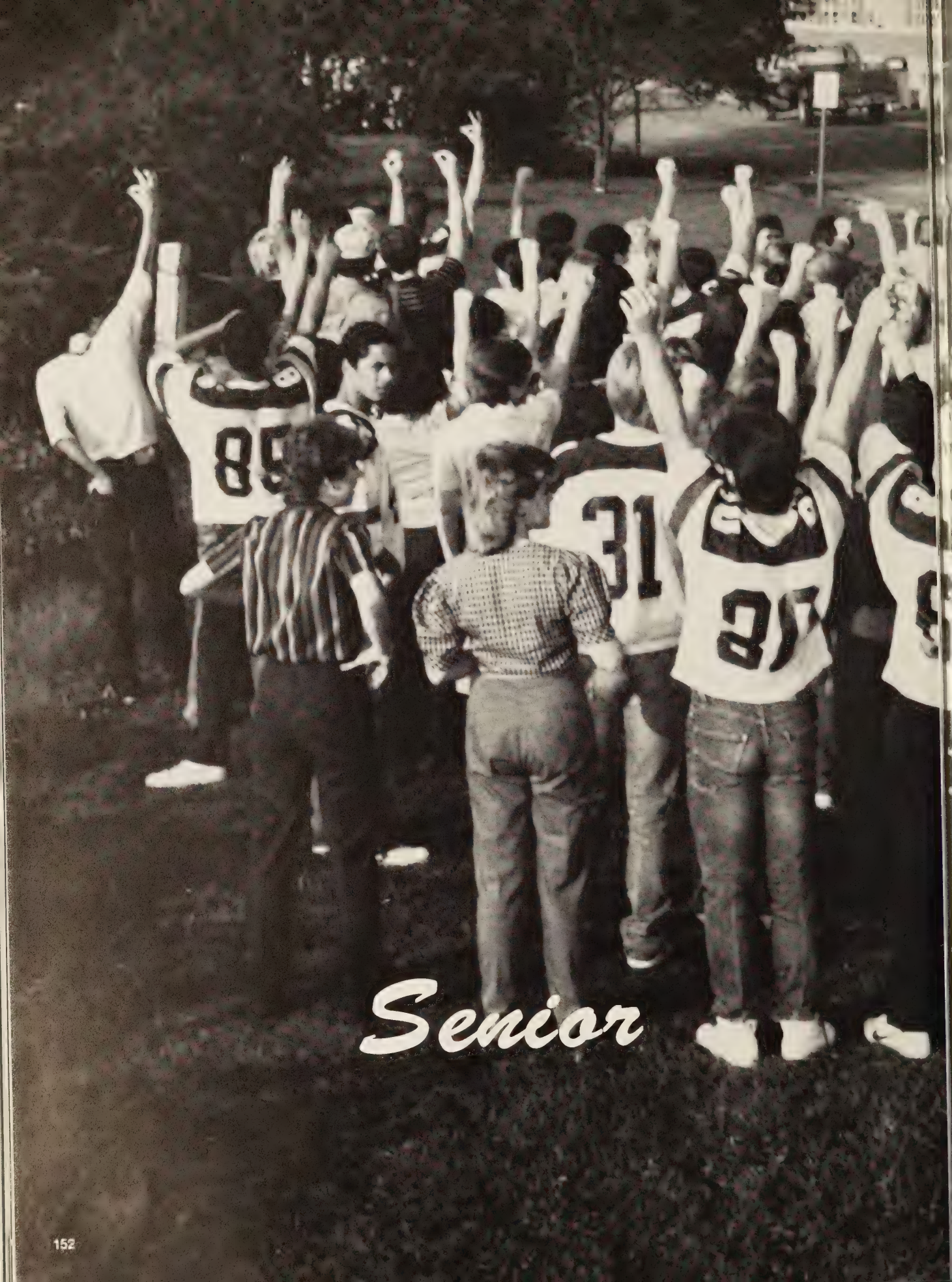
Senior

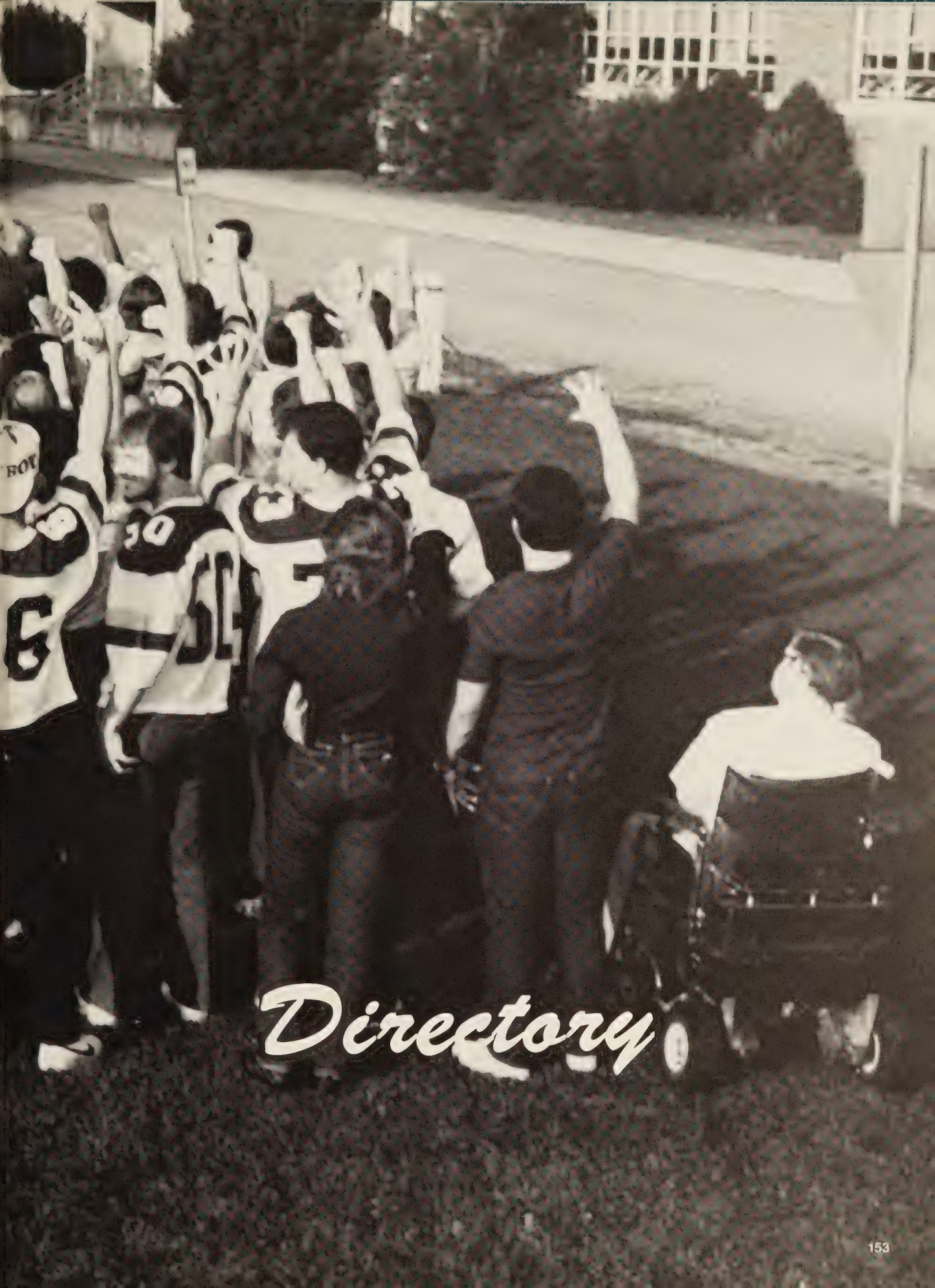

Directory

KNIGHTS
30
31
20
2
2

JENNIFER GAIL ADKINS "Jen"
Kyle and Virginia Adkins
Box 173 Coeburn
HIGHLIGHT: Sept. 9, 1983
PASTTIME: Being with friends
IN 10 YEARS I'LL BE: Who Knows!

KARANEENA ANNETTE BATES "Sweet Lady"
Mr. and Mrs. Bobby L. Bates
Box 279 Coeburn
HIGHLIGHT: July of 84
ONE WISH: To marry Jim Barr
IN 10 YRS I'LL BE: Enjoying my life with Jim

NARDA NADINE BOGGS "Narda-Bug"
John B. Boggs
Box 245 Coeburn
HIGHLIGHT: July 17, 1982
ONE WISH: A wish for 3 more
IN 10 YRS I'LL BE: in the middle of a Broadway Play

KYLA ANN BOHON
Amanda Stapelton
Box 224 Roanoke, Ind. 46783
HIGHLIGHT: August 27, 1983
ONE WISH: A wish for 1,000 more
IN 10 YRS I'LL BE: Living it up!!!

LISA ANN BOND
Mr. and Mrs. Richard Bond Jr.
Rt. 3 Box 446 Coeburn
HIGHLIGHT: June 1984
HANGOUT: "Wide Spot"
IN 10 YRS I'LL BE: Making lots of money

TRACY ANN BRUNER "Tray"
Bill and Patsy Bruner
Box 1003 Coeburn
HIGHLIGHT: Sept. 11, 1983
ONE WISH: For all my other wishes to come true
IN 10 YRS I'LL BE: Who Knows!

BARRY LYNN BUCHANAN "Buck"
Huebert and Barbara Buchanan
Rt. 3 Box 488 Coeburn
HIGHLIGHT: Graduation
LIFE AMBITION: To shoot a game with and beat Willie Mosconi
IN 10 YRS I'LL BE: Fighting in a war

TERRY DALE BUCHANAN
Ivan and Faye Buchanan
Box 274 Coeburn
FAVORITE MEMORY: Prom
ONE WISH: To be a millionaire
IN 10 YRS I'LL BE: Making a lot of $ $ $

DONALD RAY BURKE "Donnie"
Donald and Shelby Burke
Rt. 2 Box 48 Coeburn
HIGHLIGHT: Graduation
ONE WISH: To be rich
IN 10 YRS I'LL BE: Working in a mine

BERNARD DEAN CANTRELL
Mrs. Cantrell
Rt. 2 Box 429 Coebrun
ONE WISH: To be out of high school
HANGOUT: Pool Room
IN 10 YRS I'LL BE: Still having fun

BETSY LOU CARICO
Georgia and Edgar Carico
Rt. 1 Box 238 St. Paul
FAVORITE MEMORY: March 12, 1983
FAVORITE SAYING: Go Fot It!!
IN 10 YRS I'LL BE: Who Knows!

JANICE LEIGH CARICO "Jan"
James and Gladys Carico
Box 294 Wise
HIGHLIGHT: Aug. 2, 1983
PASTTIME: Being with Mark
IN 10 YRS I'LL BE: Practicing law

ROSE MARIE COLLINS "Rose"
Bob and Sarah Collins
Rt. 4 Box 73 Coeburn
HIGHLIGHT: Getting out of school
LIFE AMBITION: To be a model
IN 10 YRS I'LL BE: Who Knows!

MICHAEL ALLAN CRAWFORD "Mike"
Billy Crawford
Rt. 3 Box 253 Coeburn
HIGHLIGHT: The first take
LEAST FAVORITE PERSON: Cops
IN 10 YRS I'LL BE: Serving my sentence

ALEXANDER CYRUS DAY "Alex"
James and Lula Day
Rt. 3 Box 629 Coeburn
HIGHLIGHT: She knows
ONE WISH: T.M.L.M.F.M.I.L.W.M.F.T.R.O.O.L.
IN 10 YRS I'LL BE: Still chasing her

HATTIE JANE ELKINS "Janie"
Albert and Shirley Elkins
Rt. HCO 5 Box 68 Coeburn
HIGHLIGHT: My 5 years in CHS
ONE WISH: To have World Peace
IN 10 YRS I'LL BE: Married and working

GINA MARIE EVANS "Gina-Berry"
Shelby Evans
Rt. 3 Box 380 Coeburn
FAVORITE MEMORY: Hattie's PJ party
ONE WISH: To live happily ever after
IN 10 YRS I'LL BE: Wandering around

HAROLD LEE FIELDS "Lee"
Betty and Herb Jones
FAVORITE SPORT: Football
IN 10 YRS I'LL BE: Living at Daddy Crooks

JIMMY WOODROW FLEMING
Marie Fleming
Rt. 3 Box 591 Coeburn
HIGHLIGHT: Getting out of High School
PASTTIME: Cutting class
IN 10 YRS I'LL BE: partying

BURTON WILLIS FRANKS "Burtie"
Curtis and Ella May Franks
Rt. HCO 5 Box 308 Coeburn
FAVORITE MEMORY: Getting saved
LEAST FAVORITE PERSON: Madeline O'Hara
IN 10 YRS I'LL BE: Doing what God wants me to do

MELODY MICHELLE FRENCH
Kenneth and Louise French
Box 1185 Coeburn
FAVORITE MEMORY: Nov. 21
ONE WISH: To be totally happy
IN 10 YRS I'LL BE: Working at a career in fashion merchandising

DWIGHT EDWIN GIBSON "Dr. Bow Legs"
Mr. and Mrs. Edwin R. Gibson
Rt. 3 Box 502 Coeburn
HIGHLIGHT: Being a Senior
LEAST FAVORITE PERSON: Russia
IN 10 YRS I'LL BE: A State Trooper

TERRI LYNN GILBERT "Mouth"
Sue and Charles Jones
Box 632 Coeburn
HIGHLIGHT: Making All-Dist in tennis
LEAST FAVORITE PERSON: Do you want the whole list or just the top 10?
IN 10 YRS I'LL BE: A Kamikazi Pilot

JEFFREY LOGAN GILLENWATER "Smart-tail"
Ruby Gillenwater
Box 333 Dungannon 24245
HIGHLIGHT: July 17 and beating Clintwood!
ONE WISH: To marry a rich woman and be a wealthy, uneducated bum
IN 10 YRS I'LL BE: Driving my black BMW through the Alps, with Donna Mills by my side — my wife at home — heading for a Swiss bank to make a withdrawal

ROBERT RAY GILLENWATER "Bob"
Mr. and Mrs. Bill R. Gillenwater
Box 115 Coeburn
FAVORITE MEMORY: When she told me she loved me
ONE WISH: To live happily ever after
IN 10 YRS I'LL BE: Catching a buzz with Mona and Sweetiepie

MONA CAROL GOUGE "Blondie"
Homer and Virginia Gouge
Rt. 2 Box 212 Coeburn
FAVORITE MEMORY: New Year's Eve 1980
ONE WISH: To succeed in whatever I do
IN 10 YRS I'LL BE: Catching a buzz with Bob and Sweetiepie

KIMBERLY REDINA GREEAR "Dena"
Glenn and Freida Greear
Rt. 1 Box 251 Coeburn
HIGHLIGHT: June 82
LEAST FAVORITE PERSON: Gays and USSR
IN 10 YRS I'LL BE: Realizing my ambition

MADONNA LEE GREEAR "Cindy"
Donald and Linda Greear
Rt. 1 Box 449 Coeburn
HIGHLIGHT: Graduation
ONE WISH: To be rich
IN 10 YRS I'LL BE: Working

RANDY LYNN GREEAR "Rugger"
W. R. and Janice Greear
Rt. 1 Box 311 Coeburn
FAVORITE MEMORY: Graduation
ONE WISH: To make a million bucks
IN 10 YRS I'LL BE: Living in my dream house with my pretty little woman

SHERRI LYNN GREEAR
Mr. and Mrs. Gilbert Greear
Rt. 1 Box 326-A Coeburn
HIGHLIGHT: Prom Night
ONE WISH: To see Raymond as much as I want
IN 10 YRS I'LL BE: Married to Raymond

KENNETH WAYNE HALE "Kenny"
Everette and Edna Hale
Box 692 Coeburn
HIGHLIGHT: Graduation day
ONE WISH: World Peace
IN 10 YRS I'LL BE: Fighting in WWIII

NANCY IRENE HALE
Thermon and Jean Hale
Rt. 1 Box 617 Coeburn
FAVORITE SAYING: No Big Deal!
FAVORITE FOOD: Pizza
IN 10 YRS I'LL BE: Working at a business career

DEBORAH SUZANNE HAMILTON
Claudie and Dolly Hamilton
Rt. HCO 5 Box 266 Coeburn
HIGHLIGHT: Being #1 at camp
ONE WISH: To be happy and content
IN 10 YRS I'LL BE: Whatever!

SHERRY McCOWAN HELBERT "Moosey"
Carol McCowan
Rt. 1 Box 341 St. Paul
HIGHLIGHT: June 3, 1983
ONE WISH: To have a child
IN 10 YRS I'LL BE: Raising a family

WILLIAM RAY HELBERT "Hot Rod"
Carl and Marie Helbert
Box 851 Coeburn
HIGHLIGHT: Graduating
ONE WISH: To get a van
IN 10 YRS I'LL BE: Working as a computer systems analyst

TIMOTHY DALE HUGHES
ONE WISH: To be rich
PASSTIME: Running around
IN 10 YRS I'LL BE: Still Partying

MELISSA JOYCE HYLTON "Missy"
Mr. and Mrs. Basil Hylton
Rt. 1 Box 659 Coeburn
ONE WISH: To be successful
LIFE AMBITION: To be a nurse
IN 10 YRS I'LL BE: Helping others

ELMER ALLEN JONES "Elmo"
Gearldine Jones
Coeburn
HIGHLIGHT: Beating Clintwood
ONE WISH: To graduate
IN 10 YRS I'LL BE: Who knows?

MARY ANN KELLOGG "Granny"
Edna Jean Kellogg
Box 39-SA Coeburn
HIGHLIGHT: Graduating with the class of 84
ONE WISH: To be my best
IN 10 YRS I'LL BE: Succeeding

BERNARD CARLIN KETRON "Buford"
Bobby and Nancy Ketron
Rt. 3 Box 61 Coeburn
HIGHLIGHT: Beating Wise
ONE WISH: To win the state championship this year
IN 10 YRS I'LL BE: Running a backhoe and dozer

LARRY LAWRENCE LAMASTERS "Weasel"
HIGHLIGHT: Christmas Vacation
LIFE AMBITION: To get rich
IN 10 YRS I'LL BE: Working

ANDREA HAYES LAWSON "Andy"
Rt. 3 Box 526 Coeburn
FAVORITE MEMORY: When I said "I Do"
ONE WISH: To be rich and famous
IN 10 YRS I'LL BE: A respitory therapist

BRIAN GLENN LAWSON "Pete"
Mr. and Mrs. Robert G. Lawson
Rt. 3 Box 568 Coeburn
FAVORITE MEMORY: New Year's 83
ONE WISH: To win the triple crown — Football, Basketball, Baseball
IN 10 YRS I'LL BE: Watch Monday Night Baseball and you'll see!!!

CAROLYN LETHA LAWSON "Lethal"
Hager and Virginia Lawson
Box 832 Coeburn
HIGHLIGHT: All the fun times at CHS
ONE WISH: To live a very happy life
IN 10 YRS I'LL BE: Living far away from Coeburn!

GREGORY ALAN LONG "Blackie"
Mr. and Mrs. James W. Clay
Rt. 3 Box 577
HIGHLIGHT: Sept. 3, 1983
ONE WISH: To be the richest man in the world
IN 10 YRS I'LL BE: 5 to 10 in the state pen

SHERRY LYNNE LONG
Raymond and Sally Long
Box 155 Coeburn
HIGHLIGHT: Christmas 83
ONE WISH: To spend a day with Steve Sax
IN 10 YRS I'LL BE: Working my way up a business career ladder

SONYA DEANNA McCOY "Beanhead"
Roger and Joyce McCoy
Box 893 Coeburn
FAVORITE MEMORY: The good times spent with Ted
ONE WISH: To always be with the one I love
IN 10 YRS I'LL BE: Working in a bank

SHERI KAY MARKHAM "Sher"
Harold and Carol Markham
Box 417 Coeburn
HIGHLIGHT: Nov. 14, 1983
ONE WISH: To get a new car
IN 10 YRS I'LL BE: Manager of Marty Gas and Diesel

ROBIN RENEE MEADE "Bigger Mouth"
Doug and Betty Meade
Rt HCO 5 Box 39 Coeburn
HIGHLIGHT: Being Female Athlete of the year
ONE WISH: To be as immature at 40 as I am now
IN 10 YRS I'LL BE: Still reading the GRAPES OF WRATH

TIMOTHY JAMES MEADE "Bass master"
Mr. and Mrs. James Meade
Rt. 1 Box 271 St. Paul
HIGHLIGHT: Graduation
ONE WISH: To be with Dee Dee forever
IN 10 YRS I'LL BE: Living life to the fullest

SHEILA RUTH MILHORN "SID"
Georgia Milhorn
Rt. HCO 5 Box 373 Coeburn
FAVORITE MEMORY: Christmas 82
ONE WISH: To spend the rest of eternity with Robbie
IN 10 YRS I'LL BE: Trying to recover from Mrs. Rudder's CW Class

REBECCA DARLENE MILLER "Killer Miller"
Mamie Courtney
Box 1405 Coeburn
HIGHLIGHT: Getting out of school
ONE WISH: To be rich and famous
IN 10 YRS I'LL BE: Who Knows!!

AUDREY MARCHELLE MINTON "Bouncy"
Mr. and Mrs. Jimmy Minton
Box 1133 Coeburn
HIGHLIGHT: Jan. 2, 1983
ONE WISH: To be rich
IN 10 YRS I'LL BE: ???

SAMUEL KING MOONEY "Sambo"
John and Betty Mooney
Rt. 2 Box A-4 Coeburn
FAVORITE MEMORY: Computer Class
ONE WISH: To land on the moon with NASA
IN 10 YRS I'LL BE: Playing the drums in space

SHERRIE ALINE MOORE "Squirt"
Larry and Gualdine Moore
Rt. 3 Box 448 Coeburn
HIGHLIGHT: Being a big SENIOR
ONE WISH: To get a new truck
IN 10 YRS I'LL BE: Partying and getting wild

ANGELA TREVENIA MORGAN "Morgan"
Frank and Marie Morgan
Rt. 1 Box 243 Coeburn
HIGHLIGHT: June 25, 1983
ONE WISH: To be married to Tim
IN 10 YRS I'LL BE: Making Tim happy

JEFFREY LAWRENCE MULLINS "Ears"
Lawrence and Linda Mullins
Rt. HCO 5 Box 234 Coeburn
FAVORITE MEMORY: Beating Clintwood
ONE WISH: To be a millionaire
IN 10 YRS I'LL BE: Making good money

MARK MULLINS "Ham"
Robert and Nancy Mullins
Coeburn
HIGHLIGHT: Getting a job
ONE WISH: That a working man could make it
IN 10 YRS I'LL BE: More than I'm doing now

TRUDY PAULINE MULLINS "Tootie"
Darvin and Lois Mullins
Rt. 1 Box 227 Coeburn
HIGHLIGHT: June 84
ONE WISH: To have my own car
IN 10 YRS I'LL BE: Working for a big company

REBECCA FAYE PAYNE "Short Stuff"
Judy and Jerry Payne
Johnson City, Tenn.
HIGHLIGHT: Moving back to Coeburn
ONE WISH: To live life to the fullest
IN 10 YRS I'LL BE: Partying

ELIZABETH ANN PERRY "Liza-Beth"
Jack and JoNell Perry
Rt. 3 Box 479 Coeburn
FAVORITE MEMORY: Coeburn beating Wise 2 straight years
ONE WISH: To have more wishes
IN 10 YRS I'LL BE: traveling around the world

STEPHEN ARTHUR PERRY
FAVORITE MEMORY: It's too dirty to write down on paper
ONE WISH: 10 more wishes
IN 10 YRS I'LL BE: Married with 2 kids

WILLIAM BEECHER PERRY "Bill"
Bob Perry
Box 1256 Coeburn
HIGHLIGHT: Spending 1 whole day without fighting with Sherry

ONE WISH: To win state in Baseball
IN 10 YRS I'LL BE: An inmate at San Quentin

LISA SUE PICKETT "Skeeter"
Mr. and Mrs. Howard Pickett
Box 613 Coeburn
HIGHLIGHT: Getting out of school
ONE WISH: To go out with Tim Hughes
IN 10 YRS I'LL BE: I don't know!

KAREN JOYCE PORTER "Porter"
Paul Porter
Box 388 Coeburn
HIGHLIGHT: — ER: Lemon juice and sunshine
ONE WISH: To always have happy endings
IN 10 YRS I'LL BE: Wondering what I'll be doing 10 years from then

KAREN GEARLDINE POWERS
Gearl and Yvonne Powers
Box 701 Coeburn
HIGHLIGHT: April 14, the day Ronnie and I got back together
ONE WISH: To always be happy
IN 10 YRS I'LL BE: Having a good time

ANDREW RICHARD PRIOR "Andy"
Richard and Marie Prior
Rt. 1 Box 255 Wise
HIGHLIGHT: Meeting Debbie
ONE WISH: graduate and become a self-made millionaire selling cosmetics
IN 10 YRS I'LL BE: Owning a franchize of pooper-scoopers for humans

JOSEPH ALLEN RENFRO "Stud"
Joe and Dorsie Renfro
Rt. 1 Box 301A Coeburn
FAVORITE MEMORY: Getting threw away at Natural Tunnel
ONE WISH: To work at a lamp shade repair shop
IN 10 YRS I'LL BE: Singing to an audience full of young women

BERT WAYNE RING, JR. "Wayne"
Bert and Phyllis Ring
Rt. 2 Box 108 Coeburn
HIGHLIGHT: Getting out of school
ONE WISH: Live forever
IN 10 YRS I'LL BE: Partying

JAMES BOYCE RINGLEY "Malinko"
Avanell Ringley
Box 412 Coebrun
HIGHLIGHT: Sept. 25, 1981
ONE WISH: BUZZ inc. would become a major corporation
IN 10 YRS I'LL BE: A CPA

KIMBERLY KELLEY ROBERTS
Allen and Linda Kelley
Rt. 2 Box 192 Lebanon
HIGHLIGHT: My wedding day
ONE WISH: World Peace
IN 10 YRS I'LL BE: Raising 2 kids

WILLIAM MATTHEW ROBERTS "Mat-choo"
Hank and Nancy Roberts
Box 1437 Coeburn
HIGHLIGHT: Homecoming Dance
FAVORITE SAYING: That's what kills me
IN 10 YRS I'LL BE: Living a long and happy life with Karla

ANITA HILL ROBINETTE "Mouse"
Carson and Elizabeth Hill
Rt. HCO 5 Box 65 Coeburn
FAVORITE MEMORY: When Coeburn beat Wise
ONE WISH: To be rich
IN 10 YRS I'LL BE: Working as a nurse

STACY LYNN ROBINETTE "Stace"
Rodney and Penny Robinette
Rt. 3 Box 539 Coeburn
HIGHLIGHT: Scoring 29 points against Norton
LEAST FAVORITE PERSON: Howard Cossell and MR. T!!!
IN 10 YRS I'LL BE: Mixing and distributing drugs on the Boarder (of Virginia and Tennessee)

GERALD BRADFORD ROSE "Wad"
Jody Rose
Box 333 Coeburn
FAVORITE MEMORY: Getting threw away at Natural Tunnel
ONE WISH: Win State in football
IN 10 YRS I'LL BE: in prison

CHESTER LEON SMITH
Lottie Smith
Rt. 3 Box 388 Coeburn
FAVORITE MEMORY: Girls
ONE WISH: To love the most good-looking woman in the world
IN 10 YRS I'LL BE: Who Knows!

MARK KEVIN STALLARD "Horse"
Douglas and Brenda Stallard
Box 981 Coeburn
HIGHLIGHT: Scoring the winning touchdown against Wise
ONE WISH: To play Ervinton again

IN 10 YRS I'LL BE: Trying to finish filling out this profile

MELINDA YVONNE STALLARD "Red"
Ron and Faye Stallard
Box 863 Coeburn
HIGHLIGHT: Winning awards at Cheerleading Camp
ONE WISH: To marry a man that makes over $80,000 a year
IN 10 YRS I'LL BE: Flying my personalized jet to my own island

CARY ROGER STANLEY
Jerry and Peggy Stanley
Rt. 3 Box 200 Coeburn
HIGHLIGHT: Coeburn 20 Clintwood 9
ONE WISH: To Graduate
IN 10 YRS I'LL BE: Who Knows!

JOHN MARK TAYLOR "JT"
Aubrey and Dorthy Taylor
Rt. HCO 5 Box 598 Coeburn
HIGHLIGHT: Meeting Melinda
ONE WISH: TO have 3 more wishes
IN 10 YRS I'LL BE: Living with Crook

LEWIS JEFFERY TRIVETT "Louie"
Rt. HCO5 Box 122 Coeburn
HIGHLIGHT: May 26, 1983
ONE WISH: To be loved
IN 10 YRS I'LL BE: Married with 29 kids

ANKE TURNER
John and Christa Turner
Box 451 Coeburn
FAVORITE MEMORY: Being with the one I adore
ONE WISH: to be married to the best looking man in the world
IN 10 YRS I'LL BE: Working

JEFFERY LEE TURNER "Q-Ball"
Dennis and Kathy Turner
Box 1412 Coeburn
FAVORITE MEMORY: Oct. 16, 1982
ONE WISH: To be rich and happy
IN 10 YRS I'LL BE: Working in the Coal Mines

LEWIS BERNELL WALTON "Booty"
Virgie Walton
Box 266 Coeburn

HIGHLIGHT: Beating Clintwood
ONE WISH: To meet Honest George
IN 10 YRS I'LL BE: Coaching

TOMMY OSCAR WILLIAMS "T.O."
Mr. and Mrs. Tom O. Williams Jr.
Box 1998 Coeburn
HIGHLIGHT: Coeburn 20 Clintwood 9
HANGOUT: Nikki's house
IN 10 YRS I'LL BE: Working in Alabama running a coal company

A solid rock will always stand,
And ages always roll.
While life may give us memories,
Numbers take their toll.
So shed a tear for what you have,
For soon you must depart.
You're at the rock, so take a piece,
And keep it in your heart.

Autographs

LONESOME PINE REGIONAL LIBRARY
3 1720 01390 5886